THE HARTFORD REPUBLICAN.

Fine Job Work a Specialty. | OFFICIAL ORGAN OF THE PARTY IN THE FOURTH CONGRESSIONAL DISTRICT. | Subscription $1 a year.

VOL. XIV. | HARTFORD, KY., FRIDAY, SEPTEMBER 27, 1901. | No. 10.

THE OUTLOOK

For a woman's happiness in the married state depends less, as a rule, upon the man she is to marry than upon her own health. The woman who enters upon marriage, suffering from womanly weakness, is "heaping up trouble against the day of trouble."

Weak woman are made strong and sick women are made well by the use of Dr. Pierce's Favorite Prescription. It is the one reliable regulator. It dries enfeebling drains, heals inflammation and ulceration and cures female weakness. It nourishes the nerves and invigorates the entire womanly organism. It makes the baby's advent practically painless, and gives strength to nursing mothers.

"I suffered for twelve years with female trouble," writes Mrs. Milton Grimes, of Adair, Adair Co., Iowa, "which brought on other diseases—heart trouble, Bright's Disease, nervousness, and at times would be nearly paralysed, Had neuralgia of stomach. I can freely say your medicines (nine bottles in all, five of 'Favorite Prescription,' four of 'Golden Medical Discovery,' and two vials of Dr. Pierce's Pellets), have cured me. I can work with comfort now, but before I would be tired all the time and have a dizzy headache, and my nerves would be all unstrung so I could not sleep. Now I can sleep and do a big day's work, something I had not done for over eleven years before."

Dr. Pierce's Common Sense Medical Adviser, in paper covers, sent free on receipt of 21 one-cent stamps to pay expense of mailing only. Address Dr. R. V. Pierce, Buffalo, N. Y.

PROFESSIONAL.

M. L. HEAVRIN,
Attorney at Law
HARTFORD, KY.
Will practice his profession in all the courts of Ohio and adjoining counties and Court of Appeals. Special attention given to collections.

ERNEST WOODWARD,
ATTORNEY AT LAW,
HARTFORD, KY.,
Will practice his profession in all the courts of Ohio county and Court of Appeals. Prompt and careful consideration given all business entrusted to him. Office over Ohio County Bank.

JNO. B. WILSON,
ATTORNEY AT LAW,
HARTFORD, KY.
Special attention given to collections, making abstracts, &c., also Notary Public for Ohio county. Office north side public square.

C. E. SMITH,
ATTORNEY AT LAW,
HARTFORD, KY.
Will practice his profession in all the courts of Ohio and adjoining counties and Court of Appeals. Special attention given to all business entrused to his care. Office in Co. Att'y's office in courthouse.

F. L. FELIX,
ATTORNEY AT LAW,
HARTFORD, KY.
Will practice in the courts of Ohio county and Court of Appeals. Prompt attention given to all business entrusted to his care. Office in Herald building.

J. E. DAVIDSON,
Attorney at Law,
HARTFORD, KY.,
Will practice his profession in Ohio and adjoining counties. Special attention given to all business entrusted to his care.

S. P. ROBY,
ATTORNEY-AT-LAW,
FORDSVILLE, KENTUCKY.
Will practice his profession in all the courts of Ohio and adjoining counties and Court of Appeals. Special attention given to collections.

JOHN P. MORTON,
ATTORNEY AT LAW,
HARTFORD, KY.
Special attention given to all business entrusted to his care. Office in courthouse.

C. M. BARNETT,
ATTORNEY AT LAW,
HARTFORD, KY.
Will practice his profession in all the courts of Ohio and adjoining counties. Special attention will be given to all business entrusted to his care. Collections a specialty.

E. P. NEAL,
Attorney at Law,
HARTFORD, KY.
Will practice his profession in all the courts of Kentucky. Special attention given to collections, settlement of decedent's estates, road cases and criminal practice. Office upstairs Griffin block.

J. S. R. WEDDING,
ATTORNEY and COUNSELLOR at LAW,
HARTFORD, KY.
Will practice his profession in all the courts of Ohio and adjoining counties and the Court of Appeals. Prompt attention given to all business entrusted to him. Office in REPUBLICAN building.

R. R. WEDDING
Attorney at Law,
HARTFORD, KY.
Will practice his profession in the courts of Ohio and adjoining counties. Also Notary Public.

Southern Railway.

Through Ei ht Best Southern States,

KENTUCKY, TENNESSEE, South CAROLINA, ALABAMA, VIRGINIA, North CAROLINA, GEORGIA and MISSISSIPPI.

6,463 Miles. Three Daily Trains Between Louisville and Lexington. Observation Chair Cars. Trains leave and arrive Louisville from Seventh Street Union Depot, connecting with trains of the Illinois Central Railroad and L. H. & St. L. R. R.

For information, address
A WHEDON, P. & T. A., 216 4th Ave., Louisville.
WM. H. TAYLOE, Assistant G. P. A., Louisville.

CULP, Traffic Manager, A. TURK, Gen. Pass. Agent. } Washington

CABINET REMAINS

Members are Said to Have Yielded to President Roosevelt's Request.

Senate Leaders, However, Predict That Changes Will Occur--Strong Sentiment Apparent Against Disturbing Tariff Legislation.

President Roosevelt Approves Negotiations with England Relative to the Proposed Isthmian Canal.

Washington, Sept. 20—The action of President Roosevelt in asking the members of the McKinley cabinet to remain at the head of their respective departments was generally commended by members of both branches of Congress to-day. A large number of Senators and Representatives were at the capital to-day, and the action of the President since taking the oath of office and the policy which his party will pursue at the next session of Congress were discussed. No undue haste has characterized this discussion. It was realized by all members of Congress that with the death of the head of the nation a crisis had come, and it was one that must be met intelligently, and the problems presented must be solved only after much deliberation. Scores of members of both Senate and House gathered during the morning and early in the afternoon prior to the departure of the congressional trains for Canton and discussed the changes which would probably follow the succession of Roosevelt.

It was stated on excellent authority to-day, however, that all members of the cabinet have accepted the reappointment tendered by President Roosevelt yesterday. The manner in which the President made the tender rendered it impossible for the members of the the cabinet to take any other course, as they are already in the positions and can not decline, but must resign their places if they desire to leave the cabinet. In spite of this, it can not be denied that prominent men, particularly members of the Senate, believe that the present cabinet will not remain except temporarily. This belief was based on a number of facts which are familiar to most men in public life in Washington.

It is realized that Secretary Hay has had during the past year domestic trials which would turn the heart and ambition of many men from their usual pursuits. His own health has not been as good as could be desired. It is believed that had President McKinley lived difficulty would have been experienced in keeping the Secretary of State in the cabinet. The one reason for his remaining, as given by his friends, has been his desire to bring the Chinese matter to a successful issue and to bring about a satisfactory diplomatic situation as relates to the isthmian canal project and the conventions which it will involve. Negotiations with South and Central American countries interested in the isthmian canal concessions have been brought to a satisfactory stage so far as urged. A new convention with England has been practically framed. It was suggested by a member of the foreign relations committee of the Senate to-day that perhaps Secretary Hay might wish to remain in the cabinet until he had presented the new treaty to the Senate and favorable action upon it had been secured, but there was much doubt expressed as to his remaining longer.

With Secretary Long domestic reasons are urged as accounting for a desire for his retirement. His health, like that of the Secretary of State has not yet been good. While not admitted generally their is reason to believe that past relations between Mr. Roosevelt and the Secretary will prompt him to seek retirement from the cabinet within a year.

In the case of Secretary Gage it is diffi ult to gauge from the expressions of members of Congress and others here, the exact feeling toward him. It can not be doubted that there has been much urging of his retention from New York, Philadelphia and other financial centers. If President Roosevelt is amendable to influence at all, it is not doubted that it will first be exerted upon him in relation to the management of the treasury and the personnel of the officers in charge.

Members generally believe that the other members of the cabinet not specifically referred to wish to retain their places and will do so unless displaced by some unforeseen development or political demands which have not as yet been made.

Another feature of the relations of the new President with last administration became known to-day, to the effect that Mr. Roosevelt has been fully advised and has approved of the negotiations in progress relative to the proposed isthmian canal treaty with England.

Senators discussed gravely the renewal talk of reciprocity as did prominent members of the House. Some of the House. Some of the most prominent members of the upper House of Congress do not hesitate to say that their will be no reciprocity legislation at the next session, and prominent members of the House urge that there will be no tariff legislation. Members of both branches of Congress take an attitude of opposition because of their claim that an attempt of the kind would involve an entire revision of the tariff. It was urged to-day by two of the most prominent members of the Senate that no changes will be attempted, because of the interdependent nature of the tariff schedules, Once disturbed there will be a demand for an entire readjustment. Only the members who have passed through the months of hard labor and preparation can realized the colossal task of tariff revision and its attendant disturhance of business conditions. It is this that will make members of Congress hesitate in a moment toward the tariff revision. It is this feeling that has created opposition to the Babcock bill. That bill proposed to charge principally the steel schedule, but it is quickly demonstrated that like a house of cards a single and slight disturbance affects the whole

CASTORIA.
Bears the Signature of Chas. H. Fletcher. The Kind You Have Always Bought

Success—Worth Knowing.
40 years success in the South proves Hughes' Tonic a great remedy for Chills and all Malarial Fevers, Better than Calomel and Quinine. Contains no Arsnenic. Guaranteed, try it. At Druggists. 50c and $1.00 bottles. 37t26

FORMING A NEW PARY.

Allied Delegates Hold Convention at Kansas City.

Platform With 9 Planks Drafted and Approved.

Lease for Hall Expired and the Convention Adjourned.

A Dispatch to the St. Louis Globe-Democrat from Kansas City, Mo., on September 17, says: Slight progress was made to-day in the movement to day to organize a third party here. Probably two hundred delegates representing the Bryan Democrats, the Single Taxers, Liberal Socialists, Fusion Populists, Middle-of-the-road Populists and the Public Ownership party in attendance. The delegrates were asked to sign this statement:

"Delegates' Credentials, Kansas City National Convention, to form and name a new National Political Party: I, the undersigned, desire to be a delegate in this convention, and hereby in favor of forming and naming a new national party at this convention on the lines of the allied third party, as stated in the call. I am in favor of public ownership of all public utilities, direct legislation, the creation of a cabinet office as department of labor and equitable arbitration laws, the election of United States Senators by the people, government coinage, issue and control of the moneys of the country, postal savings banks, tax equalization so that wealth shall have its just share of the burdens of government. And oppose the combinations of capital used in restraint of trade and government by injunction."

The convention was to have been called to order at 10 o'clock, but was postponed until a committee made up of fourteen Populists and fourteen members distributed equally among the other "isms" represented could agree on a platform. The committee was in session until 5 o'clock when it gave out the following platform:

1. We demand the initiative and referendum and the imperative mandate.

2 We favor the public ownership of all public utilities, as the people from time to time elect.

3. The land, including all natural resources, the heritages of the deople, should not be mnopolized for specuative purposes, and alien ownership should be prohibited. All lands now held by railroads and other corporations in excess of their actual needs or held by aliens should be reclaimed and held for actual settlers only.

4. We favor scientific money, based upon the entire wealth of the nation, and not redeemable in any specific commodity, but to be full legal tender for all debts, private or public, to be issued by the government only, without the intervention of banks, in sufficient quantity to meet the requirements of commerce.

5. We believe in just and natural taxation.

6. We demand the election of the President, Vice President, Federal Judges and Senators by the people.

7. We favor the creation of a cabinet office of the department of labor and equitable arbitration.

8. We favor the adoption of such constitutional amendments as may be necessary to to make the above laws.

After the agrement on platform was reached, it was proposed to call the convention to order, when the discovery was made that the hall had been rented for the night, and it was too late to secure another. The convention was called to order the next morning and an effort was made to complete the task before an adjournment for the day.

DO YOU WANT MACHINERY?

For Threshing Machinery, Saw Mills, Hay Presses, Wind Mills Well Pumps.

GUARANTEED

THE BEST

Hay Bale Ties, Coil-wire, Grate Bars, Pipe Fittings, Engine and Boiler Trimmings etc.

Call on

McHenry M'f'g & Mach. Co.,
McHenry, Ky.

Teachers Meeting.

Program of Teachers meeting to be held at Centerton, Saturday, October 12, 1901.

9:30 Organization. Welcome Address—H. H. Davis. Response—W. S. Hill. Do our text-books meet the demands of the day—Alex Rhoads. My troubles in teaching—General Discussion. Noon.

1:00 Paper, The dull child—Mrs. Boskett. History, How I teach it—Miss Blanton Coleman. Civil Government—G. W. White. Recitation—Miss Bessie Rowe. Attendance, How it may be increased, paper—Miss Mattie Tichenor. Current Events, How to get the pupils interested—C. Iglebart. Language—Miss Carrie Rowe. How we may improve our meetings—H. H. Davis. Do parents show proper appreciation for the teacher's work—Miss Dena Woodward. What we have gotten from this day's work—General Discussion. Buisness. Adjournment.

M. D. MADDOX, Vice Pres.

Chamberlain's Cough Remedy a Great Favorite.

The soothing and healing properties of this remedy, its pleasant taste and prompt and permanent cures have made a great favorite with people everywhere. It is especially prized by mothers of small children for colds, croup and whooping cough, as it always affords quick relief, and as it contains no opium or other harmful drug, it may be given as confidently to a baby as to an adult. For sale by Z. Wayne Griffin & Bro. m

CASTORIA.
Bears the Signature of Chas. H. Fletcher. The Kind You Have Always Bought

Certainly it pays a town to have a regard for the appearance of things. It costs a little, but it is a good investment. Men do not like to settle in a place where the weeds grow along the highways and where the houses look dilapidated and lack paint. It pays the community, it pays the individual to impress visitors with the fact that surrounding conditions are prosperous, and justify examination by those desiring a place of residence —Ex.

The thoughtful man recalls 1893-97 and shudders at those heedless words. —Tariff Reformer.

THE HOME GOLD CURE.

An Ingenious Treatment by Which Drunkards are Being Cured Daily in Spite of Themselves.

No Noxious Doses. No Weakening of the Nerves. A Pleasant and Positive Cure for the Liquor Habit.

It is now generally understood that Drunkness is a disease and not weakness. A body filled with poison, and nerves completely shattered by pariodical or constant use of intoxicating liquors, requires an antidote capable of neutralizing and eradicating this poison, and destroying the craving for intoxatants. Sufferers may now cure themselves at home without publicity or loss of time from business by this wonderful "Home Cold Cure" which has been perfected after many years of close study and treatment of inebriates. The faithful use according to directions of this wonderful discovery is positively guaranteed to cure the most obstinate case, no matter how hard a drinker. Our records show the marvelous transformation of thousands of Drunkards into sober, industrious and upright men.

Wives cure your husbands!! Children cure your fathers!! This remedy is in no sense a nostrum but is a specific for this disease only, and is so skillfully devised and prepared that it is thoroughly soluble and pleasant to the taste, so that it can be given in a cup of tea or coffee without the knowledge of the person taking it. Thousands of drunkards have cure themselves with this priceless remedy, and as many more have been cured and made temperate men by having the "Cure" administered by loving friends and relatives without their knowledge in coffee or tea, and believe to-day that discontinued drinking of their own free will. Do not wait. Do not be deluded by apparent and leading "improvement." Drive out the disease at once and for all time. The "The "Home Gold Cure" is sold at the extremely low price of One Dollar, thus placing within reach of everybody a treatment more effectual than others costing $26 to 50. Full directions accompany each package. Special advice by skilled physicians when requested without extra charge. Sent prepaid to any part of the world on receipt of one dollar. Address Dept. 1, Edwin B. Giles & Company, 2330 and 2332 Market street, Philadelphia.

All correspondents strictly confidential.

A HAVEMEYER WOOL PLAN

An Inconsistent Demand for Free Wool Exposed.

Some of the woolen manufacturers of New England are reported to be undergoing a change of heart, and to have an acute attack of Havermeyerism. They want cheap wool, therefore they advocate the abolition of the Tariff on wool, so that they can buy foreign wool laid down in Boston at ten cents a pound. But these manufacturers want to catch 'em coming and going. With free wool, and therefore chep wool, they want Protection on manufactures of wool, so that they may have the double benefit.

The manufacturers put up the plea, which they knew to be false, that "the wool grower would probably thrive as well under free wool as he does now." In support of this absurd proposition they urge that the present policy has so restricted the market that the wool growing industry does not prosper. Why not apply the same argument to the manufactures of wool?

The Pioneer Press, which has never been orthodox on the policy of Protection, asserts that the duty on wool has not promoted the development of the wool industry, and in support of this gives some figures. Montana is at the head of the wool producing States, and it will be useless to attempt to make such fallacies go in this State. The wool and sheep industry languished under the Wilson-Gorman Free-Trade law, and in 1896 many sheep owners were so fearful of the success of the Democratic ticket that they did not think it worth while to breed their sheep until it was decided that McKinley and a Republican majority in Congress had been elected which would make probable a duty on wool and the repeal of the Wilson law. Since that time the flocks of the West have increased in numbers by hundreds of thousands and in value by millions of dollars, and the wool growers of the county are once more prosperous, thanks to the Protective Tariff.

If the manufacturers were consistent and demanded that with the taking off of the Tariff duty on wool the Protective duties that have shut out the English and German fabrics and given our home markets to American manufacturers should also be abolished, they would at least be consistent and receive a hearing. As it is they are going on the Havemeyer plan, wanting Free-Trade for their raw material for manufacture and Protection for the same article when manufactured.—Helena (Mont) Record.

An Appeal to the 'Tater.

Why do you climb so high,
Potato?
Why scorn our deep and hungry sigh,
Potato?
We've loved you long, we love you still;
We always have, we always will—
Our thoughts and other sports you fill
Potato.

We used to peel your jacket off,
Potato;
No more that garment will you doff,
We take you in with peel and all,
And nobs and eyes, both great and small;
No morsel do we dare let fall,
Potato.

Then must we buy you by the quart,
Potato?
O, prove yourself of the mellow sort,
Potato.
Give ear to our despairing cry,
Admit you've got your pearch to high
Our longing midst, O, satisfy,
Potato. —Ex.

Cures Cancer, Blood Poison, Eating Sores, Ulcers—Cost Nothing to Try.

Blood poison or deadly cancer are the worst and most deep-seated blood diseases on earth, yet the easiest to cure when Botanic Blood Balm is used. If you have blood poison, producing ulcers, bone pains, pimples, mucous patches, falling hair, itching skin, scrofula, old rheumatism or offensive form of catarrh, scabs and scales, deadly cancer, eating, bleeding, festering sores, swellings, lumps, persistent wart or take, Botanic Balm (B. B. B.) It will cure even the worst case after everything else fails. Botanic Blood Balm (B. B. B) drains the poison out of the system and the blood, then every sore heals, making the blood pure and rich, and building up the broken down body. B. B. B. thoroughly tested for 30 years. Sold at drug stores, $1 per large bottle. A trial treatment sent free by writing Blood Balm Co., Atlanta, Ga. Described trouble and free medical advice given until cured. Botanic Blood Balm does not contain mineral poisons or mercury (as so many advertised remedies do,) but is composed of Pure Botanic Ingredients. Over 3,000 testimonials of cure by taking B. B. B. m

The Salvation Army starded its penny ice wagons for the benefit of the poor in Kansas City on the first day of July an example worthy of emulation by the richer religious denominations of the land. This is, after all, the essence of true Christianity. One block of ice given to miserable ones, unable to flee from the scorching heat out of a great city is worth a car load of tracts and a world of convenient doctrines preached from polite pulpits.

A Certificate.

This will certify that D. J. Wilcox, Road and Bridge Commissioner for the the two Rockport voting precincts did advertise to let, to contract, on the 27th day of May 1901, at 9 o'clock a. m, to make a fill in slough on the Rockport and Ceralvo road, and as some unscrupulous fiend, who, devoid of honor, has circulated a rumor to the hurt of said D. J. Wilcox, he being a candidate for Magistrate in the Seventh Magisterial district, that the said D J. Wilcox did advertise said letting to be at two o'clock p. m., and that he, (Wilcox), did take three or four of his Republican friends to where the letting was to be at 9 o'clock, without the knowledge of any of the Democrats and did let his Republican friends have said contract.

Now we the undersigned citizens of Rockport, Ohio county, Ky., (Democrats) do State that said advertisement did say, that said contract would be let at 9 o'clock a. m., and we further state that said contract was let about that hour (9 a. m,) and that we all, Republicans and Democrats, participated in bidding on contract without discrim ination.

L. G HAYDEN, Dem.
JNO. F. JACKSON, Dem.

In Memory

Of our dear father, Robt. H. Daniel, who departed this life Sept. 12, 1899

On September the twelfth
Just two years ago to-day,
The death angel visited our home
And called a loved one away.

It was so sad to give him up,
But God doeth all things well,
And he passed from earth to heaven,
Where he will forever dwell.

'Tis so sad to hear our little brother,
Tell the last words his father said,
He looked the little fellow in the face,
While lying on his death bed.

He said, be a good boy
And live for God alone,
And you will be comforted,
When you reach that heavenly home.

He was a true and devoted christian
And his prayers are heard to-day
In the ears of his dear children,
For whom he did so often pray.

He was a kind and loving father,
And many friends had he,
But now when they visit his old homestead,
He is not there to see.

When we gather around the fireside,
There is a vacant chair,
There is mamma and all the children,
But dear papa is not there.

The time has been so sad and lonely
Since our father left this shore,
But we hope some day to meet him,
Where parting will be no more.

But we hope some day to meet him,
When we leave this world of care,
When we go to live with Jesus,
Who will all our sorrows share.

MARY AND STELLA.

When Czolgosz is sentenced to hang for his crime, provision should be made for the nnmberless bores who will continue, for the next generation, to contend that they were present and heard the shots.

As an external liniment of most wonderful penetrative and curative power, Ballard's Snow Liniment is not equaled by any other in the world. Price 25 and 50 cts. J. H. Williams.

Souvenir collectors will be interested to learn that 100 large tables, 6 dozen chairs, 12 dozen work boxes 11 desks 24 dozen knife-handles, 24 dozen cigar cases, 100 umbrella-handles and over 10,000 penholders have so far been made out of the only original surrender tree of Santiago. The apple tree at Appomattox did less than this for the faddist of a great country.

An exchange says that it may be a little inconvenient, but we shall probably be able to worry along with only 27,500,000 gallons of whisky for the season ending July, 1902.

Tabler's Buckeys Pile ointment relieves the intense itching. It soothes heals and cures chronic cases where surgeons fail. It is not experiment; its sales increase through its cures. Every bottle guaranteed. Price, 50 cts. in bottles, tubes 75 cts. J. H. Williams. m

RENDER, KY.

Sept. 18.—Last Sunday the Render base ball club crossed bats with Leitchfield and Render defeated Leitchfield. James pitcher and catcher for Render four innings, Sloan pitcher and catcher four innings and J. Matheny pitcher for Render one inning. Struck out four by James four by Sloan, Matheny none, total eight. Hits for Render. Sloan one 3 base hit, J. H. Barrass one 3 base hit. Perman 2 base hit, Campbell 2 base hit, J. Matheny 3 base hit, R. L. Render 2 base hit, J. James 2 base hit, Blackburn 1 home run, score for Render 17, for Leitchfield 7. Hits for Leithfield. Smith 2 base hit, T. E. Layman 2 base hit, Crumford 2 base hit and 3 base hit. Pitcher for Leitchfield Johnson. The line up of the two teams. Render. Blackburn rf, Sloan c and p, Penman cf, Campbell 2nd b, Matheny lf p, R. L. Render 3d b, J. H. Barrass 1st b, J. James p. c, J. H. Barrass ss. Leitchfield. I. T. Layman lf, Johnson p, Meredith ss, Smith 1st b, Stone c, T. E. Layman 2nd b, Gardner 3d b, Crawford rf, Shrewsberry cf. Umpire, J. B. Render, of McHenry.

EEL SKIN.

A CHICAGO DENTIST

Relates How He Found a Cure for Systemic Catarrh.

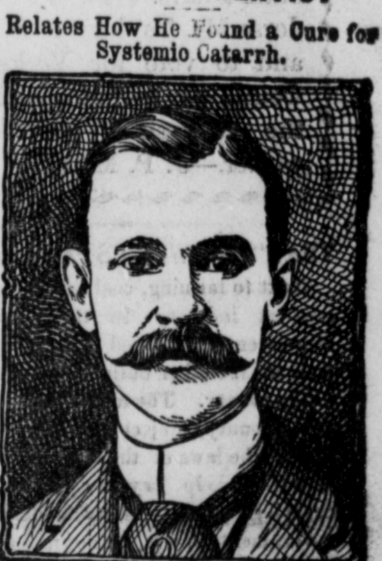

R. A. Norris, D. D. S.

R. A. Norris, Doctor of Dental Surgery, 126 State street, Chicago, Ill., writes to The Peruna Medicine Company as follows:

"I desire to express for the benefit of the public my experience with the famous catarrh remedy, Peruna I was afflicted with catarrh of the head and throat for twelve years. I had tried many remedies without avail. I applied to several doctors, but they were not able to cure me. I learned of the remedy, Peruna, through your pamphlets and took it for four months. It entirely cured me, and as I took the remedy three years ago, I consider the cure permanent."

Hon. Clement M. Hammond is one of the best known newspaper men in New York City. Writing to The Peruna Medicine Co., he says:

"For about six years I have had trouble every fall and winter with my voice. At times it has extended to my bronchial tubes and lungs. I think all this trouble came from whooping cough, which I had when I was about twelve years old, and which left me with catarrh. Since I have taken Peruna, my voice has been clearer than in over two years, all of which I am willing to testify to." Mr. Hammond's address is "The Arlington," 64 Montague street, Brooklyn, N. Y.

Address Dr. Hartman, Columbus, O. for a free catarrh book.

It was "16 to 1" that swamped Mr. Bryan. He should have let mathematics alone and stuck to rhetoric.—Washington Star.

Reports from the West show that this country is steadily increasing in the production of beet sugar. This is another profitable industry added to American farm productions.—Philadelphia Item.

When you want a pleasant physic try the new remedy, Chamberlain's Stomach and Liver Tablets. They are easy to take and pleasant in effect. Price, 25 cents. Samples free at Z. Wayne Griffin & Bro's drug store. m

There is no danger of any considerable number of the nation s of the Old World indulging in a trade war against this country. The nations of Europe are about in the condition that a gentleman described the politicians of Peoria;— they cannot agree long enough to get drunk together.—Peoria (Ill.) Jeurnal.

A diseased liver declares itself by morseness, mental depression, lack of energy, restlessness, melancholy and constipation. Herbine will restore the liver to a health condition. Price 50c. J. H. Williams. m

Pan-American Exposition

Best reached by the

ILLINOIS CENTRAL R. R.

Through service via. Memphis, Louisville, Cincinnati and Cleveland, effective on and after May 25, and consisting of

SLEEPING CAR WITHOUT CHANGE

BETWEEN

New Orleans

AND

Buffalo

An evening departure from New Orleans and a morning arrival at Baffalo.

DINING-CAR SERVICE AND BUFFET-LIBRARY CARS

En route. Particulars of agents of the Illinois Central and connecting lines.

WM. MURRAY, Div Pass'r Agent, New Orleans.
JNO A SCOTT, Division Pass'r Agent, Memphis

A H HANSON, G P A, Chicago | W A KELLOND A G P A, Louisville

Hartford Republican.

FRIDAY, SEPTEMBER 27

LON ROGERS..........Editor.

TELEPHONES.
Rough River..........22.
Cumberland..........44.

Issued Fridays by the Hartford Pub. Co., Incorporated
Entered at Hartford postoffice as second-class mail matter

I have done my best to understand my duty in State affairs. I can't indorse Mr. Taylor's course and to vote for Yerkes would be to indorse all the lawlessness of last winter.—J. P. MILLER.

THAT "TWO WEEK'S PAY BILL."

Next to farming, coal mining is the greatest industry in the county. More men are engaged in this work than all the other business professions in the county. The miner is a citizen of the county, subject to and ameanable to the laws of the county. He is taxed to help pay the expenses of carrying on the county and State governments and is, therefore, entitled to protection under the law. The miners of this county are, as a rule, good and substantial citizens, they live on the products from the farm, their interest is in common with the farmer, and the more money the miner makes the more he spends, therefore, what benefits the miner benefits the farmer.

Seven years ago the miners of this county could scarcely get a "red" for their labors. They were paid in old copper money that was worthless save in the company's store, where they worked, from this style of money they were promoted to another system of finance, made of card boad, which was worthless any where save in the store of the company for whom they worked. But these hardy sons of toil were faithful to their trust and labored from day to day, from week to week, from month to month for this "card board" money, of the corporation. These magnanimous souls, for none but a magnanimous spirit would work for such money, grew tired of this sort of finance, and you don't blame them do you, Mr. Farmer? They strove hard and long to devise some means of relief. Finally they concluded on a solution to the problem and proceeded to demonstrate, by appealing to the Legislature of Kentucky for relief. They petitioned the Legislature in '94 to pass and enact into law a bill that would force their employers to pay them semi-monthly in legal and lawful money of the country.

Mr. T. J. Smith, the present Democratic candidate for County Court Clerk, was then a member of the Legislature. When this bill was submitted, Mr. Smith opposed it, voted against it and used his influence against it and it was defeated. Thus saying to the miners of this county, "Card board money" is good enough for you, but if you buy a house and lot and want me to record your deed, you will have to pay me for it. Well, Mr. Smith, we will pay you with the same money we get for our labor. No, sir, you will have to pay me in legal tender, says Mr. Smith. Ah, dear friend and fellow toiler, do you see how infamous is your treatment at the hands of such a money shark? Heed then the advice of a true friend and servant and do not allow this serpant to beguile and kiss you, do not allow him to deceive you by this osculatity process of the unfaithful.

It has been made known to us by the records that Mr. Smith is your physical, social and financial enemy. If his little speech be true, if he offered an amendment favorable to you and all other miners in the State, will he please publish it? THE REPUBLICAN will take pleasure in publishing it free and sending a marked copy to each and every miner in the county, and make due apologies for what we may have said, with reference to his conduct toward the laboring men of this county. Ah, laboring men, follow the advice here given and watch these columns for that "SUBSTITUTE."

A TROUBLED COLONY.

A good Democrat's attention was called, recently, to an assembly of the inhabitants of the barnyard. A tremendous cry went up from the congregated multitude and sore distress was written upon every face. The pig was crying at the top of his voice; the billy goat, though mute, showed signs of inexpressable grief; the gobler's ceaseless gobling was transformed to a doleful put, put, the goose cackled not, the gander was silent and the guinea ceased his chattering, while the "pullets" and the "trys" and the mother hen were speechless and awe-stricken. Realizing that something terrible had transpired among the colony of fowls and their associates, our good Democratic friend rushed into the midst of the scene, shouting: "What's the matter, here?" And he immediately saw his proud and oldest cock down on his knees in sore affliction, presenting himself in the manner following:

When asked the trouble, the old cock replied: "I am trying to digest the Republican challenge, and find that there are not enough rocks in my craw to meet the demand, I am, therefore, sick at heart and otherwise." The sick always elicits our sympathy and the intense neausea of this troubled soul appeals to our profoundest sympathy, but the venerable old hero has called the wrong physicians to treat his case. Dr. Ringo says: "It is their opinion that the voters of this county are fully advised touching the issues in this county campaign," while Dr. Matthews adds to Dr. Ringo's diagnosis: "And a joint debate would only result in bitterness and strife."

A sorry plight, indeed. In all probability Dr. Ringo might instruct the voters along military lines, while Dr. Matthews could instruct on the assassination theory. The very idea! Democratic children, do you mean to say, if your Republican friends were to charge you with political grand larceny, with overthrowing the ballot box, with stealing office, with Legislative records, political eclipes and misrepresentation of the county's indebtedness that you would arouse bitterness of feeling and breed strife? Gentlemen, is it possible that you can't face the people with your records without war and carnege? Will the voters of this county elevate such a cowardly clan of men to the offices they seek? God forbid.

JUDGE MILLER boasts long and loud about his wonderful administration, his lieutenants and cubs, and those Democrats who admire him for his having voted for Asburry, boisterusly croak that he has made the best Judge the county ever had. Mr. Rogers said to Judge Miller: "Judge, you have not done the half what you claim to have done for this county; that 'over' on your card is not only misleading but it is absolutely false. I challenge you, sir, to face the people and me and defend your official record, your marvelous administration, your political career, your indictment of those who voted for Mr. Yerkes for Governor." "Mr. Rogers," sayeth the Judge, "the people are advised touching the issues involved in this campaign. I can't meet you.' Honest, unbiased, right-thinking men, if Judge Miller's record is what he says it is, could't he defend it against all comers? Why should he refuse to meet his opponent?

WE have waited two long weeks for apology from the County Judge for the false statement of the county's indebtedness, which he published and circulated over the county as a "vote-catcher," and thus far he has declined to talk. Had he exercised this sort of judgment in the first place, no explaining would be necessary, but he is very much like the parrot that was always talking. Thinking men, we call your attention to the misrepresentation of the county's business, and the manner of the Judge's conduct in the matter. In summing up the indebtedness of the county why should Judge Miller say that there were $2,000 in the sinking fund when there liked $231.23 of being a cent in the sinking fund; further, why did the Judge not report his $1,550 trestle and why did he say the indebtedness was $35,000, when the actual record showed only $25,000? Tax payers, these are things for you to consider.

LAST week we made mention of the fact that Superintendent of the almshouse, Mr. J. T. Wallace, could have his claim cashed at the bank and Judge Miller would order the court to pay the discount. In doing this, we referred to the commissioners, which was a mistake, it should have been the Superintendent. Nevertheless we take note that no denial has been enjoined. Last year Mr. Wallace presented his claim at the Ohio County Bank for collection. Capt. Cox cashed it and presented a bill of $13 35 to the Court which Judge Miller ordered paid. Now, if Mr. Wallace is entitled to his money and the county pay the discount, why is not every other person holding a claim entitled to the same courtesy at the hands of the man now asking to be re-elected to the office of County Judge? Judye Miller, please explain.

THE voters of Ohio county should remember the campaign of last fall; they should remember that assassination was made the issue from a Democratic standpoint and that, try as hard as they might, they could not be forced to any other question. They should remember that Mr. Ben D. Ringo, the present chairman and director general of the Democratic party in Ohio county, went about over the county with a pocket full of cartridges, which he flourished and exhibited, as the weapons of the "Civil Liberty Band;" that in debate at Horse Branch with Judge Wells, of Leitchfield, that this political windbag, flourished frantically, a lot of cartridges, charging that these things were civil liberty's main stay.

MR. BUTLER, the Democratic nominee for Sheriff, tells his friends that he was more than anxious to meet the Republicans on the stump, in fact he insisted as did most of his colleagues, but Judge Miller and Mr. Smith said: "Gentlemen, it won't do." Judge, why won't it do? Were you afraid to meet the young man who opposes you on the stump? Mr. Smith, why won't it do? Were you afraid to meet your manly, brave soldier opponent on the stump? Answering, these gentlemen acknowledge that they, each, have records that cannot be defended. They are ashamed to go before the public and be "gouged" from day to day. Ah! thou sneaking, cowardly, demagogues, sayeth the people, to home with your families.

SO FAR as it is possible to judge, from outward appearances, and all are prone to judge from appearances more or less, the Hartford Herald is dead. Interment will take place when the sanitary laws are enforced. It calls no man an assassin any longer; it defendeth not the contest; it is not permitted to speak on the subject of politics; it makes no effort to defend its right honorable Judge's false report of the county's financial standing. If this don't constitute death politically speaking, what "do" it spell?

IF it were right that assassination should be the issue last fall, why not have it again? Is it possible that Democrats make issues good for one year only? Who would have dreamed five years ago that the Democratic party would, in 1900, make their fight on assassination? Were it righteous to inflame the passions and poison the mind with assassination last year, it ought to be sacrilegious to leave it out now. Would some good Democratic brother care to explain?

DISINTEGRATION has already set up among the Democratic candidates. Some want to debate, while others say "it wont do," and it is an open secret that it is a case of "every fellow for himself and the devil for all." Mr. Smith banks heavily on his ability to "trade off;" Mr. Miller to deceive, to play Republican, Populist and Democrat; Mr. Wade on his former business career; Cox on his good looks, and Butler on his money. It's a mess of "hodge podge."

MR. COX says the reason he is making the race, is that he wants to show his pluck. Well, Mets, it does take considerable pluck to face what you are, but there is nothing in it to you after all. The people of Ohio county do not want a man to represent them who would act in unison with the infamous proceedings of the contest, were it his to do. Cox, go home to your mama.

JUDGE MILLER'S "over" on his card says the county had $2,000 in the sinking fund at the close of business for last year. Sheriff's Settlement, Book 2, page 146 says that after the sinking fund and county's treasury had been exhausted of all the county's finances, that the county still owed the Sheriff $231.23. Judge, does your card lie, or is it the record?

LAST fall while assassination was the issue for Democrats, the present head of that organization, went to Daviess county and told the people that it was a hard matter to find Republicans in Ohio county that would swear the truth on the witness stand. This and Jake Rowe's "brains" are characteristic of the men. They are irresponsible "wind-jammers."

TOM SMITH'S "damned good lickins" aint worth a cuss. But then he can't afford to spread his "damned good lickins" all over the county, hence he has decided to stay the "one" promised us. It's a very sensible thing to do, but things ought not be promised that way.

THE Republican candidates are having unusually large crowds to attend their speakings and they are making a most vigorous and aggressive campaign on the stump, while their cowardly Democratic opponents sneak around under the cover of night.

POOR old "A. G. Benton" raises his voice this week to protest against turning out the old and tried Judge, for a "young and vicious colt." Now "A. G.," this colt has asked the old jack to meet him in the field to correct the jack's errors. Why don't you trot him out?

IN front of Slaty Creek Church, at Prentis, is a 25-foot bridge so badly wrecked that public travel can only be possible by crossing the creek as nature made it. This is some of our present economic administration. There are many other similar examples.

JUDGE, old boy, come now, be good, if you'll just go out to one Republican speaking and see how little there is left of you, when Rogers is through with you, you'll just be surprised, you would go home and resign immediately. Try it once.

MR. SMITH tells the miners he offered a substitute to the "Two Week's Pay Bill," as a "vote-catcher," but he takes especial pains not to show the "substitute." Laboring man, watch this "trixter.'

WE take note that the changeable head of the Democratic ticket can't find time to straighten his financial statement. Well, these political times are awfully busy, aren't they, Judge?

JO A. PARKER takes up his brother, Judge Miller, and gives him a severe spanking in his paper, *The Home Tribune*. Read it in another column—it's rich, rare and racy.

THE "over" on the Judge's card is only a vote-catcher. Judge, if you want to tote fair with your countrymen, why don't you come out and defend that falsehood?

The military commander of the Democratic party has lost his bag of cartridges, if some good friend will present him a new case, we may yet have a joint debate.

MR. COX said he would make it hot for Mr. Bennett on the stump We heard Mr. Bennett speak Monday night and we didn't see nothing of the heated Cox.

MR. SMITH, what did you do with that civil liberty picture the Judge's son shook in the anti-statesman's face, Ollie James last fall? Can't we have it?

BILLY, old boy, you ought to go out and hear Mr. Heavrin just one time. If he don't make it awfully hot fur you there aint no hereafter.

"THAR," it's all over now!

State of Ohio, City of Toledo, }
Lucas County, } ss.

Frank J. Cheney makes oath that he is senior partner of the firm of F J Cheney & Co, doing business in the City of Toledo, County and State aforesaid, and that said firm will pay the sum of One Hundred Dollars for each and every case of Catarrh that cannot be cured by the use of Hall's Catarrh Cure. Frank J. Cheney.

Sworn to before me and subscribed in my presence, this 6th day of December, A D. 1896

{ seal } A. W. Gleason, Notary Public.

Hall's Catarrh Cure is taken internally, and acts directly on the blood and mucous surfaces of the system Send testimonials, free

F. J. Cheney & Co., Toledo, O.

Sold by druggists. 75c.

Hall's Family Pills are the best.

Stoned to Death.

Shelbyville, Ky., Sept 23—William Hart, the son of John Hart, of Lebanon, O, was killed in this city last night by Jimbo Fields and Clarence Garnell, colored boys, nineteen and fifteen years old, respectively. Hart was a journeyman printer, employed temporarily on the Shelby Sentinel. He came to this city from Winchester in July. He had been drinking heavily for two or three days. Last night he wandered into a tough negro settlement.

His confessed murderers claim that he was trying to force his way into the house of Field's mother when they stoned him to death. His skull was crushed and he was dying when found near a house by Anna Fields, mother of Jimbo Fields.

COUGHS KILL

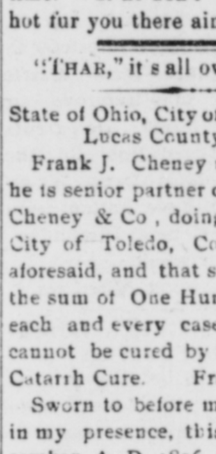

We know of nothing better than coughing to tear the lining of your throat and lungs. It is better than wet feet to cause bronchitis and pneumonia. Only keep it up and you will succeed in reducing your weight, losing your appetite, bringing on a slow fever, and making everything exactly right for the germs of consumption. Better kill your cough before it kills you.

Ayer's Cherry Pectoral

kills coughs of every kind. A 25 cent bottle is just right for an ordinary cough; for the harder coughs of bronchitis you will need a 50 cent bottle; and for the coughs of consumption the one dollar size is most economical.

"My cough reduced me to a mere skeleton. I tried many remedies, but they all failed. After using the Cherry Pectoral I immediately began to improve, and three bottles restored me to health. I believe I owe my life to it."

SARAH F. MORGAN,
Oct. 7, 1898. Browntown, Va.

JOE A. PARKER

Goes After Jas. P. Miller Without Gloves--Reviews His Record and Compares His Confessions.

Warns Populists to Wash Their Hands of Such a Traitor --A Stinging Rebuke.

ITS FACTS NOT FICTION.

Our friend Judge J. P. Miller of Ohio county, once a good Populist and always a worthy man, is the Democratic nominee for County Judge of Ohio county. He began his downward career by accepting a fusion nomination, and gracefully evoluted from a fusion Populist into a full-grown Democrat of the "Upper case" persuasion.

While this process of evolution was going on he protested to all that he was as good a Populist as the best; but now that it is necessary to have a Democratic pedigree, which, unfortunately, Brother Miller has not, it seems that he claims differently—in fact claims that he received the full endowment of the spirit when Bryan was nominated in 1896.

Some kind friend has sent us two circulars from Ohio county which do not read well for Brother Miller. One is a card issued March 1, 1901, which Brother Miller explains his position, and in bold, black type he says:

"Since the adoption of the Chicago platform by the Democratic national convention in 1896 and the reaffirmation of this platform by the Democratic party in Kentucky, I have been and am now a Democrat" Further along he says:

"I expect to be nominated as a Democrat, and shall ask the nomination as a Democrat"

There is no doubt as to Brother Miller's meaning. He is no longer a Populist He has washed his hands of his old associates and gone to the camp of the enemy.

In the same mail we received another circular. This was a ceritified copy of a letter to T. F Crowder, a good Populiist, dated July 19 1900 in which he writes Mr. Crowder:

"I am still a Populist," and "I am for everything the Populists have advocated I don't propose to take one backward step for any nomination or office." And still further on he repeats, with emphasis, "I am a Populist."

From these two circulars it seems that Brother Miller has been trying to "tote water on both shoulders," This is a very hard feat to successfully accomplish, and Brother Miller will find this to be a fact.

While we regret exceedingly to lose Brother Miller from the ranks of the party, as we look upon him as a nice gentleman, still we must deline to stop the Populist procession to wait for him to return. The Populist party must discipline its wayward members as other parties do, or fall apart of its own weakness Populist who may feel friendly to Brother Miller must remember that he is no longer of our household, has publicly repudiated us, and thus very ungratefully returned a cold potato for favors he has received The Populists of Ohio county, who number many loyal and true hearted men, should refuse to be delivered body and breeches to the organized Democracy just to help Judge Miller get re elected. In short, the Populists of Ohio county should hold a convention and nominate a full ticket, and give that ticket support and make no exception in the case of any man who has deserted. At this time when Populists everywhere have given up any hope of the Democratic party accomplishing anything, when it appears as a foregone conclusion that the conservative element is again in the saddle; when it is impossible for the Bryanites to carry any state convention except Colorado and Nebraska, it is very poor judgment to sit down in sackcloth and ashes because one man has gone wrong and cry out that the world is lost and hope is dead. Let the old guard form anew its lines and go into battla in Ohio county, regardless of whom it injures and caring nothing as to what straggler falls by the wayside. There is but one sentiment now which should animate the heart of the true reformer. "Forward." That is the command. Our faces are to the rising sun, and if any wishes to turn back to Sodom and Gomorrah, that is his privilege, but the grand army of Populism will not halt, will not retrance its steps. "Forward, March!" --Home Tribune.

The most delicate constitution can safely use Ballard's Horehound Syrup. It is a sure and pleasant remedy for coughs, loss of voice, and all throat and lung troubles Price 25 and 50c. J. H. Williams. m

CASTORIA.
Bears the Signature of *Chas. H. Fletcher.* The Kind You Have Always Bought

Breckinridge County Clerk Dead.

Hardinsburg, Ky, Sept. 23—Owen Cunningham, County Court Clerk of Breckinridge county died at his residence in this city last night. The The burial took place from the Methodist Episcopal church of which he was a member. Mr. Cunningham was serving his second term as clerk.

When the Hair Falls Out

accompanied by mucous patches in the mouth, eruptions on the skin, sore throat, copper colored splotches, swollen glands, aching muscles and bones, the disease is making rapid headway, and far worse symptoms will follow unless the blood is promptly and effectually cleansed of this violent destructive poison.

S. S. S. is the only safe and infallible cure for this disease, the only antidote for this specific poison. It cures the worst cases thoroughly and permanently.

My Condition Could Have Been No Worse. In the fall of 1897 I contracted Blood Poison. I tried three doctors, but their treatment did me no good; I was getting worse all the time; my hair came out, ulcers appeared in my throat and mouth, my body was almost covered with copper colored splotches and offensive sores. I suffered severely from rheumatic pains in my shoulders and arms. My condition could have been no worse; only those afflicted as I was can understand my sufferings. I had about lost all hope of ever being well again when I decided to try S. S. S., but must confess I had little faith left in any medicine. After taking the third bottle I noticed a change in my condition. This was truly encouraging, and I determined to give S. S. S. a thorough trial. From that time on the improvement was rapid; S. S. S. seemed to have the disease completely under control; the sores and ulcers healed and I was soon free from all signs of the disorder; I have been strong and healthy ever since.

L. W. SMITH, Lock Box 611, Noblesville, Ind.

SSS is the only purely vegetable blood purifier known. $1,000 is offered for proof that it contains a particle of mercury, potash or other mineral poison.

Send for our free book on Blood Poison; it contains valuable information about this disease, with full directions for self treatment. We charge nothing for medical advice; cure yourself at home.

THE SWIFT SPECIFIC CO., ATLANTA, GA.

X

REPUBLICAN TICKET.

For Representative,
ALVIS S. BENNETT.

For County Judge,
FON ROGERS.

For County Court Clerk,
M. S. RAGLAND.

For County Attorney,
M. L. HEAVRIN.

For Sheriff,
CAL P. KEOWN.

For School Superintendent,
JAMES DEWEESE.

For Jailer,
THOMAS H. BLACK.

For Assessor,
FRANK LOWE.

For Surveyor,
JOHN H. WOOD.

For Coroner,
BEN L. DAVIS.

MAGISTRATE.

GEORGE BAKER—Hartford District.
GEO. W. MARTIN—Cromwell District.
JOHN M. GRAHAM—Sulphur Springs Dist.
S. C. MILLER—Fordsville District.
ED MASSIE—Buford District.
W. P. RENDER, SR.—Centertown District.
D. J. WILCOX—Rockport Disttict.

CONSTABLE

JEROME ALLEN—Hartford District.
J. R. ILER—Cromwell District.
T. W. WRIGHT—Sulphur Springs District.
V. M. BRATCHER—Fordsville.
LON ALLEN—Buford District.
WM. CHANCELLOR—Centertown District.
HENRY ROBINSON—Rockport District.

Have you a sense of fullness in the region of you stomach after eating? If so you will be benefited by using Chamberlain's Stomach and Liver Tablets. They also cure belching and sour stomach They regulate the bowels too. Price, 25 cents. Sold by Z. Wayne Griffin & Bro. m

DON'T BE FOOLED!
Take the genuine, original
ROCKY MOUNTAIN TEA
Made only by Madison Medicine Co., Madison, Wis. It keeps you well. Our trade mark cut on each package. Price, 35 cents. Never sold in bulk. Accept no substitute. Ask your druggist.
INCORPORATED 1883

DROPSY CURED with vegetable Remedies. Have cured many thousand cases called hopeless. In ten days at least two-thirds of all symptoms removed. Testimonials and TEN DAYS treatment free DR. H. H. GREEN'S SONS, Box K, Atlanta Ga.

How Are Your Kidneys?
Dr. Hobbs' Sparagus Pills cure all kidney ills. Sample free. Add. Sterling Remedy Co., Chicago or N. Y

The Economy Dry Goods Store.

I take this means of announcing to the public that I have decided to name my store (R. T. Collins' old stand) the ECONOMY DRY GOODS STORE. I think this fits the case and expresses the full meaning of my business. I intend to make it a matter of ECONOMY with everybody to trade with me. I expect to buy goods with the idea of ECONOMY in mind and sell them at such close profits as to make every purchase a stroke of ECONOMY with the customer. In fact, ECONOMY will be the pass-word here all over the store. You will find that to really practice ECONOMY in buying Dry Goods, it will be decidedly to your advantage to trade with me. In this connection I wish to say that my

New Fall and Winter Stock is Now on Hand.

It comprises the very latest in all the novelties in the Dry Goods and Notion line, and the cost mark is "ECONOMY." Dress Goods in all the popular shades and qualities, with trimming and and every accessory. Ladies' and Gents' Furnishings of every description and of the most modern and serviceable designs. In fact, everything that comes in the line of Dry Goods and under the head of ECONOMY. In regard to Millinery, I wish to say that I think I will be able to out-do all former efforts in this line, and you will find that the price is a synonym of ECONOMY. All I ask is a trial to convince you that

The Economy Dry Goods Store

Is the place to trade. Give us a call and let me help you save money on your Fall and Winter purchases. Yours for Economy,

Mrs. Sara Collins Smith.

BELOW COST!

I have opened up a full line of Dry Goods and Groceries, recently bought at tho assinee's sale of Ralph & Hine, and propose to sell same below the ORIGINAL cost of the goods. I bought the goods cheap and propose to sell same CHEAP for cash. Below I quote you a few bargains:

Good Calico at 4c per yard; Good Crash at 4c per yard; Good Table Linen at 20c Per yard; Good Table Linen, White, at 30c per yard; Good Canton Flannel at 6c per yard; Good Outing Cloth at 7c per yard; Good colored Canton Flannel at 6c per yard; Good Carpet Warp at 15c per pound; Jeans at 15c and 18c per yard; Good pair Ladies' Shoes from 85c to $2 50; Good pair Misses Shoes from $1 00 to $2 75: Good pair Child's Shoes 65c to $1.00 Also a complete line of Collars, Ties, Hair pins, Belts Ribbons and Laces, of every description. The stock is new and complete in every particular. Also have a complete line of Plain and Fancy Dress Goods, Hats and Caps, Boys' and Men's Clothing. ALL will be closed out at a bargain. CLOTHING! Good Suit of Clothes for $6.00. A good pair of Pants from $1 $2 25. GROCERIES! I have e completa line of Groceries to le closed out cheap.

Remember the place—J. E. Fogle's old stand. Come and se my bargains. Respectfully,

JNO. G. KEOWN, Hartford, Ky.

The Proprietors
—OF THE—
OHIO COUNTY FAIR
Have made more extensive preparations this year than ever before. The attractions are simply grand.

You Cannot Afford to Miss It.

REMEMBER THE DATES:
October 2, 3, 4, 5, 1901,
HARTFORD, KY.

Fair and Co. The Fair Dealers

Extend You a Cordial Invitation to be Present at Their

FALL OPENING OF MILLINERY

NEXT

Saturday, Sept, 28,

From 9:30 a. m. to 10:00 p. m.

REMEMBER THE PLACE:

Fair and Co. The Fair Dealers

Hartford Republican.

FRIDAY, SEPTEMBER 27

Illinois Central Railroad--Time Table.

New time card, taking effect Sunday Dec 2, 1900, at noon.

North Bound.	South Bound.
No. 132 due 4:06 a m.	No. 121 due 11:17 a. m.
No. 102 due 2:47 p. m.	No. 101 due 2:47 p. m.
No. 122 due 12:30 p. m.	No. 131 due 9:50 p. m

Local Freights.

No. 194 due 7:50 a. m.	No 193 due 2:57 p. m

S. B. VANMETER, Agent.

GUNS! GUNS!!

Shot Guns, Rifles, Target Guns, Ammunition, Etc.

CARSON BROS. Grocerymen

Hartford, Ky.

25 CTS PISO'S CURE FOR CURES WHERE ALL ELSE FAILS. Best Cough Syrup. Tastes Good. Use in time. Sold by druggists. CONSUMPTION 25 CTS

Ohio County Fair Oct 2—4 days.

Mr. Martin, the Jeweler, will repair your pistols.

Nicest assortment of fruits in the city at Singer Office.

Cheese and Sausage constantly on hand at Singer Office.

The fairest thing this year will be the Ohio County Fair.

Mr R. A. Wedding, Adaburg, called to see us Wednesday.

Try those sweet and sour pickles at the Singer Office Fine!

If you want dainty cakes and crackers, go the Singer Office.

Mr H H. Chapman, Westerfield, called to see us Wednesday.

Just received, new silks and flannels for shirt waists at Carson & Co's.

C R. Martin, jeweler and watchmaker—at Williams' drug store.

Coal constantly on hand at the Dr. Miller Bank. YORK & HARRIS.

Do you known that Gross Williams will sell you a sewing machine for $5?

Mr. L E Reneer, Centertown, made us a very pleasant call Wednesday.

If you want a good shotgun at a reasonable price, go to Griffin's drug store.

Dr. E A Carson, Dentist, has an office next door to Carson & Co., second floor.

Of course you know where to go for hot peanuts and buttered popcorn. Singer Office.

Mr Walter Hubbard, Seattle, Wash., is visiting his mother, Mrs Lucy Hubbard.

For your pocketbook's sake buy your new silk or flannel waists from Carson & Co.

Born, to Mr. and Mrs. Millard Westmorlan, on Sunday evening a seven pound girl.

For soda water, lemonade, phosphates, ice cream, sherbert, &c, go to the Singer Office.

Say good-bye to your spring suit; fall is here to stay. $10 will buy a splendid suit here. CARSON & CO.

Dr. Isaac Foster, of the No Creek neighborhood, has sold his farm to Mr. Willis Heflin for $6,000.

If you want to buy a sewing machine, why don't you write Gross Williams to bring you one?

Clothes do not make the man, but one of our $10 suits helps mightily. CARSON & CO.

You must have queer legs if you fail to find what you want here in fall trowsers. CARSON & CO

Shotguns from the cheapest to the best at Griffin's drug store. Every one guaranteed. Call and see them

Mrs. J. E. Fogle and son, Master McDowell, are visiting Mrs. Petrie, Mrs Fogle's daughter, at Brazil, Ind.

To-morrow the baptist folks meet in Hartford to organize the Ohio County Baptist Association. A good thing; come out.

Make your preparations to attend the Ohio County Fair this year It will be bigger and better than ever. Commences Oct 2—four days.

Let it Alone.

Scott's Emulsion is not a good medicine for fat folks. We have never tried giving it to a real fat person. We don't dare. You see Scott's Emulsion builds new flesh. Fat people don't want it. Strong people don't need it.

But if you are thin Scott's Emulsion is the medicine for you. It doesn't tire you out. There is no strain. The work is all natural and easy. You just take the medicine and that's all there is to it.

The next thing you know you feel better—you eat better—and you weigh more. It is a quiet worker.

Send for free sample.

SCOTT & BOWNE, Chemists, 409 Pearl St., N. Y. 50c and $1.00; all druggists.

Dr. A F Stanley is quite ill He is thought to be taking typhoid fever.

Don't forget to pay your dues to THE REPUBLICAN while attending the fair next week.

Mr. Jas. McIntyre's family have moved to the Tracy property on Union street near the college.

Mr. T. H. Benton, Centertown, left yesterday for Louisville, where he goes to work on the Texas road.

See the stock of new Guns at Griffin's drug store. Good Guns at low prices. A splendid variety of different makes, every one guaranteed.

Mrs. Annie Steel, who has been sojourning in Evansville for the past year, has returned to Hartford to make her future home with Hartford's people.

You can buy the best machine (the Singer) on earth, of Gross Williams. Try paying five dollars down and three dollars per month—ten cents per day.

Mr. Wayne Render left yesterday at noon for Norman, Okla., to engage in business. Wayne has many friends here who wish him success in his new home.

Get your field seed wheat, drills and fertilizer from D. L. D. Sanderfur. I will unload fertilizer the 23d of September. Ten cents less at car. Beaver Dam, Ky.

The hunting season is now at hand and if you want a good, reliable gun of any kind, call at Griffin's drug store. A large variety at prices that will make them sell.

Mrs. Sara Collins Smith invites the attention of the public to "The Economy Dry Goods Store" at R. T. Collins' old stand. Call and see her goods; it will pay you.

Those persons holding the keys to the ballot boxes of the primary will please send them to me immediately as the time is long since due.

Very resp'y,
LON ROGERS

We are agents for Switts & Co's Pine Raw Bone Meal. This goods stands the analysis by Prof. W. A. Scovall, of Lexington $1 90 per ton. Better than anything else sold. Why not buy the best? CARSON & CO.

Much preparation is being made for the Ohio County Fair, which commences at Hartford, Oct. 2, and continues four days. There will be unusual attractions this year. Don't miss it.

List of letters remaining dead in the Hartford post office: Miss Cornelia Young, Mr. Ed Ellis, Mr. Elijah Davis, Mr. Willie Thomas, Mr. R J Smith, Mr John B. Pirtle, Mr. Isel Carter, Mr. John L. Rock.

The fact that the fall is the proper time for delivering the products of the farm ought to remind our friends of their duty to THE REPUBLICAN Watch the tag on your paper and if your time is up send in one dollar for renenewal.

H. O Schroeter, the well known photographer, will arrive at the Hartford landing October 1, with his floating studio. He will be prepared, as usual, to take the pictures of the people in first-class style at living prices.

There were some fairs this year that didn't amount to much, but this wil not be the case with the Ohio County Fair. No disappointment here. Everything that is promised will be on hand. Don't forget the date and be sure to attend. At Hartford, Oct 2—four days.

The Ohio County Fair Co. deserves to be congratulated on selecting the Render Cornet Band to make music for the Fair. The Render Band is easily the leading band in this section of the State. The public will be delighted with their music. Gentlemen of the band, we congratulate you

The Republican candidates are meeting with the heartiest welcome ever extended a corps of candidates Large crowds greet them at ever appointment and their speeches and "sizing" up of the cowardly Democratic nominees are enthusiastically received. It is the duty of every citizen to know the condition of the county's business. Farmers have not the time to come to the county's seat of business and investigate the records hence, they should meet at these speakings and be informed from copies of the record as to the condition of affairs The false and misrepresented statements of the county's business are being exposed and the people should take advantage of the opportunity thus afforded

ADABURG, KY.

Sept. 25—Mr Nate Hoover's funeral was preached at the Christian church Sunday by Rev Brandon. A large crowd was present.

Rev. J. T. Taylor filled his regular appointment at the Baptist church Saturday and Sunday.

Farmers are about done housing tobacco.

Mr. James H. Ambrose went to Beaver Dam Saturday on business.

Mr. W. T. Greer and family, Tatty, were the guests of Dr. and Mrs. J W. Patton Sunday

Rev. Mrs. Cook, of Rush Centre, Kan., who has been visiting friends and relatives in this community for the past few weeks, left for her home to-day.

The birthday dinner at Mr J. H. Ambrose's Monday was an enjoyable affair.

Born, to the wife of Mr. John W. Keown the 16th inst, a fine boy.

I WON'T TELL.

FOUND GUILTY

Trial Lasted Eight Hours and Twenty-six Minutes, Continuing for two Days

The Prisoner Remianed Absolutely Silent all During the Day and Seemed Unaffected.

Buffalo, N Y. Sept 24—Leon F. Czolgosz, alias Fred Nieman, was found guilty of murder in the first degree by a jury in Part III of the supreme court, in having, on the 6th day of September, shot President William McKinley, the wounds inflicted afterward resulting in the death of the President.

The wheels of justice moved swiftly. The trial of the assassin consumed eight hours and 26 minutes, and covered a period of only two days. Practically all of this time was occupied by the prosecution in presenting a case so clear, so conclusive that even had the prisoner entered the plea of insanity, it is dobtful if the jury would have returned a verdict different from the one rendered to-day. The announcement made this afternoon by the attorneys for Czolgosz that the eminent alienist summoned by the Erie county bar association and by the district attorney to examine Cxolgosz and to determine his exact mental condition had declared him to be perfectly sane, destroyed the only stage of a defense that Judge Lewis and Titus could have put together.

Before adjournment Justice White announced that he would pronounce sentence upon the defendant on Thursday afternoon at 2 o'clock. The prisoner was taken at once through the tunnel, under Delaware avenue, back to the jail. To all appearances he was in no way affected by the result of the trial.

The crowd gathered at the city hall to-day was the largest which has seen him since his arraignment. People lined up on both sides of the big rotunda on the second floor, where court convenes, and fringed the stairs leading from the floor above. There was no demonstration except that of curiosity. A large number of women witnessed to-day's proceedings.

CENTERTOWN, KY.

Mr. F. M. Allen, who has been sick for several days, is thought to be improving slowly.

Mr. J. Wesley Rowe has bought the house and lot of Mr. F. M Allen on North Church street.

Miss Augusta Benton is in Louisville learning dress making.

Little Miss Lulu Benton was thrown from her horse last week and considerably bruised, but not dangerously injured.

Mr. W. A. Tichenor is on the sick list this week.

Mrs. Tom Carter is with us again after an extended uisit to her daughter, Mrs. Mattie Stewart, of Central City. MAY.

Marriages.

W. C Bradshaw to Miss Elizabeth Williams.

J. A. Nelson to Miss Emma F. Bartlett

J. T. Mason to Miss Katie C. Tichenor.

A. L. Stolworth to Miss Mary C. Bozarth.

Roy M. Tichenor to Miss Gerda May Tichenor.

F. P. Ambrose to Miss Estelle May Manker.

J. W. McConnell to Miss Rebecca Taylor.

HORSE BRANCH, KY.

EDITOR REPUBLICAN:—I would have written this to the Herald, but knowing how it was disgusted with politics I would not disturb it in its rest. I have been a voter for twenty years, have never scratched my ticket, but who is it that can stick to it this year? You can talk about top line or Republican rule, but if this two-man rule in this county can be beat, why, I will stick to them, but no, you can not beat J P. Miller or T. J. Smith Why, the very idea of those bosses controling the rest of the ticket, also the county committee I believe in majority rule, but these two men who rule this county's Democracy; I will not support such a ticket, as well as others, no conscientious Democrat can support it. Why will they not face the voters of this county in joint debate? Is it because of their records, of course it is. Let them come out among us and defend the cause of Democracy. There is a principle their for them to defend, that is what they were nominated for. The voters are asking you to come to their rescue and not let their cause trail in the dust. We give you one more warning, if you are to be worthy of our support Do not be afraid to defend our cause in joint debate.

ONE WHO LOOKS TO SEE.

SELECT, KY.

The boys of the Select base ball nine are all in high glee, they played Sugar Grove Sunday morning which resulted in a victory of 23 to 11 in favor of Select and Horse Branch in the evening, score 16 to 2 in favor of Select

The death angel claimed for its own little Mosco Jarnagin the 21st inst.

Mr. Ettil Keown has been on the sick list for several days with malarial fever.

Mrs. J. A. King, who has been sick for quite a while, is slowly improving.

Mr Rogers, who is running for Judge, is gaining faster than any man that ever ran for office in our district, you can count on 90 or 100 majority Mr. Rogers, we are going to give it to you. We will say to the rest of the precincts in the county to come out and show their Republicanism. Down with Miller and his Goebelism.

S. W.

PUBLIC SPEAKING.

The Republican candidates for the various county offices to be filled at the November, 1901, election, will address the voters of Ohio county at the following times and places:

Horse Branch, Monday, Sept 30, at night.

Manda, Tuesday, Oct. 1, at night.

Hartford, Monday, Oct 7, at 1 p m.

Beda, Monday, Oct. 7, at night.

Bell's Run Church, Tuesday, Oct. 8, at night.

Magan, Wednesday, Oct. 9, at night

Narrows, Thursday, Oct. 10, at night

Shreve, Friday, Oct. 11, at night.

Fordsville, Saturday, Oct. 12, at night.

Voters of all political parties are requested to come out and hear the questions involving the interests of Ohio county discussed. The Democratic candidates are respectfully invited to attend.

JNO. H. THOMAS, Ch'm'n.
S. A. ANDERSON, SEC'Y.

Resolutions of Respect.

Whereas, This day being the day which the late and beloved President, Wm. McKinley, is taken to his final resting place and

Whereas, Theo Roosevelt, President of the United States, hath proclaimed this day a day of prayer and mourning.

Therefore, We, the people of Horse Branch and community, in memorial service assembled desiring to express our abiding faith in God, our love, faith and esteem for our lamented ruler and our most high appreciation of his great works and his pure, noble and exalted christian life beg leave to submit the following:

1. We look upon the life and works of our great Chieftain as a divine gift to the American peopie, a wise dispensation of Providence. His life from the cradle to the grave has been such as God would have it, a life of love, care and devotion to the great country that honored him, a life consecrated and devoted to the christian faith.

2. We look upon the death of President Wm. McKinley as a calamity indeed, and condemn the assassin who stole away his precious life as a villian of the blackest type, an enemy to government, an enemy to God and man.

3. We indulge the hope that the next Congress will pass such stringent laws that organized anarchy can not exist in this land of freedom, that the enemies of free government can uot find refuge in America.

4. In the death of our late President America sustains the loss of the greatest man of the age, the most profound statesman of his time, a wise, generous, consecrated ruler whose life was devoted to the betterment of mankind. In his death mankind loses a friend.

5 In this her hour of deepest grief and sorrow we extend our tenderest sympathy to Mrs. McKinley and pray Him in whose presence her beloved husband now is, to comfort, protect, guide and save.

6. While we are bowed down in profound sorrow over the death of our lamented President, yet we express our deepest confidence in our new Chief Magistrate, Theo. Roosevelt, believing him capable in every sense to carry out the principles which have guided our nation through the greatest and most prosperous period in its history and carried the blessings of civilization to the islands of the sea.

7 That a copy of these resolutions be published in the county papers.

M. B. CROWDER,
W. M. AWTRY,
FON ROGERS,
JAS DEWEESE,
JAS A DUFF, } Com.

You bridle the appetite, but you can not bribe the liver to do its work well. You must be honest with it, help it along a little now and then with a dose of Herbine, the best liver regulator. Price 50 cents. J. H. Williams. m

LOST—In the neighborhood of Fordsville, a deed, for a tract of land, lying in the vicinity of Magan, Ohio county. Said deed was made by J. B. and Mary Camron to John P. Camron. Finder please return same to me at Hartford, Ky.

7-tf M. S. RAGLAND, C. O. C. C.

On account of State Confederate Reunion at Louisville, October 22 and 23, round trip tickets will be sold at rate of one fare. Tickets on sale October 21 and 22, limited to October 24 for return.

Notice to Farmers.

To the farmers of Ohio county.—I have the best seed cleaner ever in Ohio county, for sale at Beaver Dam, for $16 50. I own the county right for fifteen years. Call on or address me at Beaver Dam, Ky.

W. M. STEVENS.
9-13t September 9, 1901.

An Ancient Foe

To health and happiness is Scrofula—as ugly as ever since time immemorial.

It causes bunches in the neck, disfigures the skin, inflames the mucous membrane, wastes the muscles, weakens the bones, reduces the power of resistance to disease and the capacity for recovery, and develops into consumption.

"A bunch appeared on the left side of my neck. It caused great pain, was lanced, and became a running sore. I went into a general decline. I was persuaded to try Hood's Sarsaparilla, and when I had taken six bottles my neck was healed, and I have never had any trouble of the kind since." MRS. K. T. SNYDER, Troy, Ohio.

Hood's Sarsaparilla and Pills will rid you of it, radically and permanently, as they have rid thousands.

PUBLIC SPEAKING

Judge R. R. Wedding

—AND—

Hon. R. C. Jarnagin

Will address the voters of Ohio county on the political issues of the day at

Fordsville,

Sat. Sept. 28, at 1 p.m.

AND AT

ASKINS

At night. Everybody is earnestly invited to turn out.

Jno. H. Thomas, Chm'n. Rep. Ex. Com

Chamberlain's Pain Balm applied to a cut, bruise, burn, scald or like injury will instantly allay the pain and will heal the parts in less time than any other treatment. Unless the injury is very severe it will not leave a scar. Pain Balm also cures rheumatism, sprains, swellings and lameness. For sale by Z. Wayne Griffin & Bro. m

Programme

Of Teachers Association to be held in Sulphur Springs Magisterial District at Magan, October 19, 1901.

9:30 Song, My Country 'tis of Thee. Welcome address—D.P. Mosely. Response—Moses Coppage Organization. Object of the Association—Jesse Black. Should the teacher have a knowledge of the home surroundings of the child—Mary Holloway. To what extent should children be eulogized—I. J. Hoover.

11:00 Recess. Botany—Ruth Shultz What constitutes a good school—A.C. Porter. Is there such a thing as a lazy child—Clarance DeWeese. Personality of the teacher as a benefactor and education—Lena Miller. Biography—C. W. Mosley. Recitation—Mary Miller.

12:00 Noon. Roll call, answer by quotation. Should literature be taught in the public schools—J. A. Sandbach. Best way to create an interest on the part of the pupils—Dona Westerfield. How to teach beginners language—Jesse Black.

3:00 Recess. The child who has a sweetheart—J. E. Mitchell. Hundred per cent method—D. P. Mosley. Civics—Moses Coppage. History—Ion Barrett. Recitation—Dona Westerfield. Song, Blest be the Ties. Adjournment.

Each teacher in this district is requested to be present. All teachers are cordially invited. Resp'y,

WM. PARK, Vice Pres.

Postmaster Palmer

of So. Glen Falls, N. Y., describes a condition which thousands of men and women find identical with theirs. Read what he says, and note the similarity of your own case. Write to him, enclosing stamped addressed envelope for reply, and get a personal corroboration of what is here given. He says regarding

L. D. Palmer.

Dr. Miles' Heart Cure:

"I suffered agonizing pain in the left breast and between my shoulders from heart trouble. My heart would palpitate, flutter, then skip beats, until I could no longer lie in bed. Night after night I walked the floor, for to lie down would have meant sudden death. My condition seemed almost hopeless when I began taking Dr. Miles' Heart Cure, but it helped me from the first. Later I took Dr. Miles' Nervine with the Heart Cure and the effect was astonishing. I earnestly implore similar sufferers to give these remedies a trial."

Sold by all Druggists on guarantee.

Dr. Miles Medical Co., Elkhart, Ind.

EVERYBODY'S STORE!

Our buyers have returned from the markets, and our enormous stocks of Fall and Winter merchandise are beginning to arrive. We expect to have them ready for your inspection the last of this week, and we extend a cordial invitation to everybody to visit us and take one look at the largest and lowest-priced stock of General Merchandise in the Green River Country. We wish to call your SPECIAL attention to our SHOES.

Hundreds will testify to the merits of the Shoes we sell, but for the benefit of those who have not tested their lasting qualities and enjoyed their elegant appearance and good feeling to the wearer, we direct this talk. Our entire line of Shoes are bought direct from first hands. There is no middle-man's profit to pay. They are made strictly according to our own orders, consequently you get a shoe especially adapted to the wants and needs of the trade. When we say we can give you a better shoe for the same money other ask you for them, we know positively that we can do it, and mean exactly what we say. Onr men's line runs in prices as follows:

Wide or Coin Toe.........	$1.25
Wide or Coin Toe.........	1.50
Anystyle, a great line $2	2.25
The Wearers of the age...	2.50
Fashion's Latest Production at..............	$3 and $3.50
Enamel and Patent Calf	4.50

Buell's Celebrated Bootees

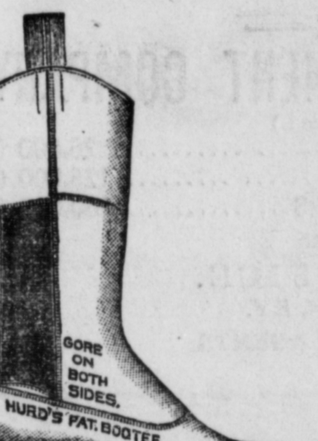

Our sales on this Bootee have increased yearly since its introduction to the trade, and we can truthfully say that there is nothing made that is so comfortable to wear or lasts as long. Wide toe Calf, $4, Coin toe Box Calf, Tipped, $4.50.

OUR LADIES' SHOES

Are right up to the minute in style. Their lasting qualities are much improved. Can give you thick or thin soles as you like, at prices that talk.

Ladies' genuine Kid, SOLID as a rock, $1.50. A Stylish Kid, heavy or light sole, $2. The correct thing, $2.25, $2.50 and $3. This paper is not large enough to tell you half. Come to Beaver Dam, visit our store, and then you can see for yourself.

E. P. BARNES & BRO.,

Beaver Dam, Ky.

New Livery and Feed Stable.

Good Horses and the Best of Rigs at all Times.

The most polite attention given customers, and the kindest care taken of all stock intrusted. Dealer in BUGGIES and WAGONS. Will also handle the FAMOUS OX BRAND FERTILIZER.

TERMS, STRICTLY CASH.

A. C. TAYLOR, Prop'r,

(SUCCESSOR TO KEOWN & TAYLOR.)

Hartford, Kentucky.

Mothers write us that they have solved the problem of keeping their children well. Give them Rocky Mountain Tea each week. A blessing to mother and child. Ask your druggist. m

An English association regarding woman's happiness has offered a reward of £500 for a greater blessing to woman than Rocky Mountain Tea. Sensible move. Ask your druggist.

RENDER, KY.

Sept. 24.—Render crossed bats with Deanfield last Sunday. Sloan and Matheny, pitchers. Struck out by Sloan five by Matheny seven. Total twelve. It was easy for Render to defeat Deanfield. The score stood twenty-nine for Render eight for Deanfield. Next Sunday Render will play Leitchfield at Leitchfield.

Last Wednesday Mr. Willie Kelley, of this city, was united in holy matrimony to Miss Addie Procter, of Leitchfield. Miss Procter is a most popular young lady, she stands high in the best of society and is well respected by all who know her. Mr. Kelley is a nice young man and is well respected by all who know him. Mr. Kelly has many friends here who extends to him and his beautiful young wife the hands of congratulation and wish them to live long and forever be happy. Mr. Kelley is the son of Mr. J. G. Kelley, who is a true Republican. The attendants was Miss Ona Kelley, a sister of the groom, and Mr. Ellis Hudson, of this city. The question is, who will be the next?

Mr. H. E. Harper has accepted the position as clerk for the C. C. & I. Co. again at Render. EEL SKIN.

White's Cream Vermifuge is perfectly harmless, and will remove every worm. It is also a tonic, and by its strengthening properties will restore to pale cheeks the rosy hue of health. Price 25 cts. J. H. Williams. m

Cumberland Telephone

—AND—

Telegraph Company.

(INCORPORATED.)

Operating exchanges and toll lines in Kentucky, Indiana, Mississippi and connected by its Long Distance line with all principal points in thirty-five States and Territories, is establishing an exchange in Hartford, Beaver Dam, Render, McHenry, Centertown and surrounding country.

They wish to make their service as comprehensive and valuable as possible and make a specialty of furnishing service to parties living in the country within a reasonable distance of the exchange.

Rates and other information may be obtained at the exchange over Williams' Drug Store, Hartford, Ky.

J. W. PEYTON, Manager.

ROUGH RIVER TELEPHONE COMPANY

(INCORPORAT

INDEPENDENT LOCAL AND LONG DISTANCE TELEPHONE

Talk being cheap and necessary, you should patronize home folks, where you can buy your own 'phones and build your own lines and be in talking distance with the whole county and business points generally by only paying a reasonable rent to the Rough River Telephone Company or they will be at the whole expense if you say so. We connect with all Independent Companies. For particulars, call on A. E. Pate, Hartford, Ky.

Miss Margaret Hall,

Music Teacher,

Piano and Harmony.

Tuition per Term of ten weeks, $10 00

Educate Your Bowels With Cascarets. Candy Cathartic, cure constipation forever. 10c, 25c. If C. C. C. fail, druggists refund money

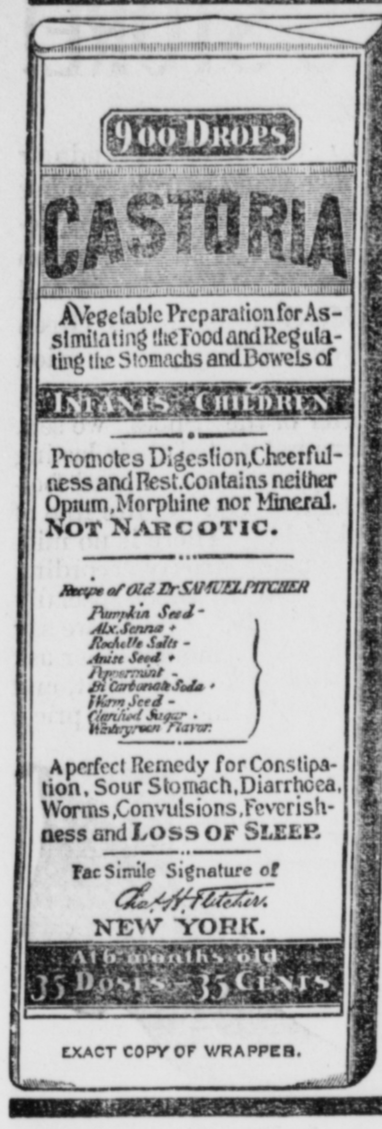

EXACT COPY OF WRAPPER.

CASTORIA

For Infants and Children.

The Kind You Have Always Bought

Bears the Signature of *Chas. H. Fletcher.*

In Use For Over Thirty Years

CASTORIA

THE CENTAUR COMPANY, NEW YORK CITY.

THE

AMERICAN INVESTMENT COMPANY,

(Incorporated.)

CAPITAL STOCK	$ 25,000 00
RESERVE SURPLUS	125,000 00
AMOUNT PAID COUPON HOLDERS	200,000 00

Address all correspondence to

HOME OFFICE.

LEXINGTON, KY.

GOOD TERMS TO FIRST CLASS AGENTS.

FIELD & SON,

SOLE PROPRIETORS

TRANSFER LINE,

BETWEEN HARTFORD AND BEAVER DAM,

HARTFORD, KY.

A FAST AND EASY RIDE IN THE MOST COMFORTABLE VEHICLES. YOUR PATRONAGE SOLICITED.

A BUSINESS EDUCATION

Is absolutely necessary to the young man or young woman who would win success in life. This being conceded it is of first importance to get your training at the school that stands in the very front rank—

The Bryant & Stratton Business College,

LOUISVILLE, KENTUCKY.

BOOK-KEEPING, TELEGRAPHY, SHORTHAND.

Seven experienced teachers, each one a specialist in his line. Graduates of this school are preferred by business houses. Write for a beautiful book giving testimonials from graduates occupying prominent positions all over the United States. It will be mailed free. There are other schools than ours, but none that can offer our facilities. 38

ASTHMA CURE FREE!

Asthmalene Brings Instant Relief and Permanent Cure in all Cases.

ABSOLUTELY FREE ON RECEIPT OF POSTAL.

WRITE YOUR NAME AND ADDRESS PLAINLY.

There is nothing like Asthmalene. It brings instant relief, even in the worst cases. It cures when all else fails.

The Rev C F. Wells, of Villa Ridge, Ill., says: "Your trial bottle of Asthmalene received in good condition. I cannot tell you how thankful I feel for the good derived from it. I was a slave, chained with putrid sore throat and Asthma for ten years. I despaired of ever being cured. I saw your advertisement for the cure of this dreadful and tormenting disease. Asthma, and thought you had overspoken yourselves, but resolved to give it a trial. To my astonishment, the trial acted like a charm. Send me a full-size bottle."

Rev. Dr. Morris Wechsler,
Rabbi of the Cong. Bnai Israel.
New York, Jan. 3, 1901.

Drs. Taft Bros'. Medicine Co.,

Gentlemen: Your Asthmalene is an excellent remedy for Asthma and Hay Fever, and its composition alleviates all troubles which combine with Asthma. Its success is astonishing and wonderful.

After having it carefully analyzed, we can state that Asthmalene contains no opium, morphine, chloroform or ether. Very truly yours,

REV. DR MORRIS WECHSLER.

Avon Springs, N. Y, Feb. 4, 1901.

Dr. Taft Bros. Medicine Co.

Gentlemen: I write this testimonial from a sense of duty, having tested the wonderful effect of your Asthmalene, for the cure of Asthma. My wife has been afflicted with spasmodic asthma for the past 12 years. Having exhausted my own skill as well as many others. I chanced to see your sign upon your windows on 130th street, New York, I at once obtained a bottle of Asthmalene. My wife commenced taking it about the first of Nomember I very soon noticed a radical improvement. After using one bottle her Asthma had disappeared and she is entirely free from all symptoms. I feel that I can consistently recommend the medicine to all who are afflicted with this distressing disease. Yours respectfully, O D PHELPS, M. D

Dr. Taft Bros. Medicine Co. Feb. 5, 1901.

Gentlemen: I was troubled with Asthma for 22 years. I have tried numerous remedies, but they have all failed. I ran across your advertisement and started with a trial bottle. I found relief at once. I have since purchased your full-size bottle, and I am ever grateful. I have family of four children, and for six years was unable to work. I am now in the best of health and am doing business every day. This testimony you can make such use of as you see fit. Home address 235 Rivington street

S. RAPHAEL, 67 East 129th st., New York City.

Trial Bottle Sent Absolutely Free on Receipt of Postal.

Do not delay. Write at once, addressing DR. TAFT BROS'. MEDICINE Co., 79 East 130th St., N. Y. City.

Sold by Druggists.

Hartford Republican.

FRIDAY, SEPTEMBER 27

TEACHERS' MEETING.

Fourth Congressional District Teachers' Association Will Meet in Bardstown, October 18 and 19.

Following is the programme of the Fourth Congressional District Association which will convene in Bardstown on the 18th and 19th of next month:

Friday. Music. Invocation.

Welcome address—Supt. J. Tyler Davis.

Response—Pres. Barkstale Hamlet

Piano Solo—Miss Daisy McIntyre

An Educated Man—A. B. Raine.

Afternoon session. Music.

What the Superintendent should do and what he should not do, when he visits the schools—Supt. W. Jeff Lee

The more excellent way—G. K Holbert.

Current literature—Miss Pearl Benham. Music.

Should the third class certificate be abolished? General discussion, led by Prof A. C. Burton.

Prove your possibilities—O. M Shultz.

Training children — Miss Katie Sweets. Appointment of committees Music. Adjournment.

Saturday morning. Music. The teacher in history—Supt. Chas. Williams.

Kodaks—V. D. Spalding. Music

The teacher and his work—W. G Welborn.

The Four verbs of Pedagogy—Miss Cosby.

Common school graduation—Supt H. V. McChesney. Discusion.

Some pedagogical possibilities—R. H. Huft. Music.

The preparation teachers should have—E. E. Ocott.

Force of environment—P. I. Yates.

Afternoon session. Music. Is general or local taxation the way to lengthen the term of the public schools? Discussion, led by Supt J. R. Ashlock.

Reading circle—S. C. Stevens.

Reports of reading circle work.

Miscellaneous matters. Adjourn.

Excellent addresses are promised for the Friday evening session. A special programme will be arranged. —Committee on Programme.

Cured of Chronic Diarrhoea After Thirty Years of Suffering.

"I suffered for thirty years with diarrhoea and thought I was past being cured," says John S. Halloway, of French Camp, Miss. "I had spent so much time and money and suffered so much that I had given up all hopes of recovery. I was so feeble from the effects of the diarrhoea that I could do no kind of labor, could not even travel but by accident I was permitted to find a bottle of Chamberlain's Colic, Cholera and Diarrhoea Remedy, and after taking several bottles I am entirely cured of that trouble. I am so pleased with the result that I am anxious that it be in reach of all who suffer as I have." For sale by Z. Wayne Griffin & Bro. m

CASTORIA

For Infants and Children.

The Kind You Have Always Bought

Bears the Signature of *Chas. H. Fletcher.*

HEAD ACHE

"Both my wife and myself have been using CASCARETS and they are the best medicine we have ever had in the house. Last week my wife was frantic with headache for two days, she tried some of your CASCARETS, and they relieved the pain in her head almost immediately. We both recommend Cascarets."

CHAS. STEDEFORD,
Pittsburg Safe & Deposit Co., Pittsburg, Pa.

CANDY CATHARTIC Cascarets TRADE MARK REGISTERED REGULATE THE LIVER

Pleasant, Palatable, Potent, Taste Good, Do Good, Never Sicken, Weaken, or Gripe. 10c, 25c, 50c.

... CURE CONSTIPATION. ...

Sterling Remedy Company, Chicago, Montreal, New York. 317

NO-TO-BAC Sold and guaranteed by all druggists to CURE Tobacco Habit.

Over-Work Weakens Your Kidneys.

Unhealthy Kidneys Make Impure Blood.

All the blood in your body passes through your kidneys once every three minutes.

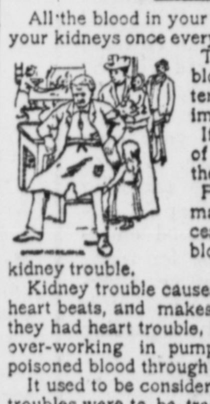

The kidneys are your blood purifiers, they filter out the waste or impurities in the blood.

If they are sick or out of order, they fail to do their work.

Pains, aches and rheumatism come from excess of uric acid in the blood, due to neglected kidney trouble.

Kidney trouble causes quick or unsteady heart beats, and makes one feel as though they had heart trouble, because the heart is over-working in pumping thick, kidney-poisoned blood through veins and arteries.

It used to be considered that only urinary troubles were to be traced to the kidneys, but now modern science proves that nearly all constitutional diseases have their beginning in kidney trouble.

If you are sick you can make no mistake by first doctoring your kidneys. The mild and the extraordinary effect of Dr. Kilmer's **Swamp-Root**, the great kidney remedy is soon realized. It stands the highest for its wonderful cures of the most distressing cases and is sold on its merits by all druggists in fifty-cent and one-dollar sizes. You may have a sample bottle by mail free, also pamphlet telling you how to find out if you have kidney or bladder trouble. Mention this paper when writing Dr. Kilmer & Co., Binghamton, N. Y.

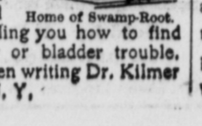

Home of Swamp-Root.

Miller's Financial Statement

Of Ohio County:

Amount of Debt January 1, 1898		$35,000
Amount paid to date	$17,000	
Amount in Sinking Fund	2,000	
Amount due Sinking Fund for 1901	5,000	
Total Reduction		24,000
Amount unpaid January 1, 1902		$ 11,000

WHAT THE RECORDS SAY.

Indebtedness adjudged by the Ohio Fiscal Court Order book No. 1, p. 348, '98	$30,008.04
Ohio County Bonds sold Dec. 26, '98	30,000.00
Balance due County for 1898 tax as shown by Sheriff's Settlement, Jan. 8, 1899	5,088.53
Amount of Bonds that should have been issued and sold	**$24,911.47**
Amount of Bonds sold, Dec. 26, '98	30,000.00
Bonds paid January 21, 1899	$5,000.00
Bonds paid October 10, 1900	5,000.00
Bonds paid December 22, 1900	2,000.00
Total Amount paid	**$12,000.00**
Balauce due on Bonds January 1, 1901	**18,000.00**
Amount due for Iron Trestle on Hartford levee	1,550.00
Balance due Sheriff as shown by Settlemet January 10, 1901, Book No. 2, p. 146	231.23
Total indebtedness Jan. 10, 1901	**19,781.23**
Am't of Tax collected for '98, '99 and 1900	$81,943.66
Am't of Tax collected for '95, '96 and 1897	79,735.22
Excess of Tax collected for '98, '99 & 1900 over '95, '96 & '97	**$2,008.44**
Am't paid out on orders of J. P Miller as County Judge for '99 and 1900	$2,020.47
Am't paid out on orders of Jno. P. Morton as County Judge for '96 and '97	1,503.77
Miller's excess over Morton	**$ 516.70**

"A man that likes this sort of thing, this is the sort of thing that he likes."

Resp'y, JNO. H. THOMAS,
Ch'm'n Rep. Ex. Com.

HOW TO DEAL WITH TRUST

Proposed Imposition of Discriminating Duties Against Their Products.

The New York Evening Post is a free trade paper and on occasion has not hesitated to recommend the abrogation of the Protective Tariff as a proper method of dealing with trusts. It is evidently revising its views on the subject, for a few days since it suggested that the right way to over come the trust evil is to act on the proposition made by M. des Tournelles, who urged that a special countervailing duty should be resorted to by France against the products of American trusts. It called attention to the fact that Mr. Schwab, the President of the United States Steel Corporation, had admitted that it was true that American steel was sold at lower rates for export than for the home market, and it assumed that a foreign country would be justified in discriminating against the products of the trust thus forced upon them to the detriment of their own workers.

Of course if it would be proper for France and other European nations to resort to such a method, it would be equally so for us. We know that the Post was not looking at the matter from this standport. The Post never does look at anything from an American point of view, but it is neverthe less true that the United States has suffered more from the dumping process in the past, if the Protective Tariff were removed, than any other nation. Our experience dates back to 1815 when, at the instance of Lord Brougham, the British manufacturers unloaded their surplus goods on us for the avowed purpose of discouraging manufacturing in this country, and the experiment successfully tried at that early date was repeated whenever the United States committed the indiscretion of making their ports a free dumping ground for foreign manufactured goods.

It is idle to assume that it would be impossible to victimize us in the same fashion in the future if we resorted to free trade. The Post knows, or ought to know, that the United Kingdom is now suffering severely from the effects of America and German dumping, and that excellent critics of the situation have asserted that there is no way of avoiding the evil while the country adheres to free trade. Under the circumstances it would be superlatively foolish for us to open the doors to the inroads of foreign trusts in order to punish the domestic offender. If foreigners feel that they are injured by a sort of trade which it would be absurd to call competive, let them do as we have done and shut out the invading products. We shall have no occasion to regret such action, for it would probably result in compelling the trusts to deal with their domestic patrons on a fairer basis in order to promote consumption. The Post says: "This is, perhaps, not a hopeful way of arranging the terms of international trade, but it is the only way we can think of as at all feasible for warding off the American peril." Of course, the Post is only concerned about the peril in which the foreign manufacturer and his workmen are placed by being obliged to compete with improperly cheapened products, but Americans have a right to combat the "peril" of an invasion of European cheap goods by the same means, and they will do so if wise counsels prevail.—San Francisco Chronicle.

He Owes His Life to the Forethought of a Companion.

While on a camping trip in Webster county, Mr. S. I Stump, of Normantown, W. Va, had a severe attack of bloody flux. He says, "I firmly believe that I owe my life to the forethought of one of the company who had taken along a bottle of Chamberlain's Colic, Cholera and Diarrhoea Remedy." Moral—Procure a bottle of this remedy before leaving home. It cannot be obtained when on a hunting, fishing or prospecting trip. Neither can it be obtained while on board the cars or steamship, and at such times and places it is most likely to be needed. The safe way is to have it with you. Thousands of travelers never leave home on a journey without it. For sale by Z. Wayne Griffin & Bro. m

Is it possible that American supremacy in shipbuilding can only be restored through the operation of a gigantic, monoplizing trust? If so, how did the infant industry grow so rapidly in the early part of the last century, when trusts were unknown? And is this the best, the only, the inevitable substitute for intelligent Congressional action?—Philadelphia Public Record.

To Cure Constipation Forever.
Take Cascarets Candy Cathartic. 10c or 25c.
If C. C. C. fail to cure, druggists refund money.

Down in South Carolina McLaurin is drawing the crowds and Tillman is doing the cursing.—Peoria (Ill.) Journal.

The Democrats might claim credit for the prosperity of the past four years on the ground that they failed to elect Williams Jennings.—Moravian Falls (N. C.) Yellow Jacket.

Charley Towne is still dipping into the prosperity which he once upon a time—or often at many times, rather—said could not exist under Republican rule.—Eaton (Ohio) Register.

It rests with you whether you continue the nerve-killing tobacco habit. NO-TO-BAC removes the desire for tobacco, without nervous distress, expels nicotine, purifies the blood, restores lost manhood, makes you strong in health, nerve and pocket-book.

STOP SMOKING!

1,500,000 boxes sold, 400,000 cases cured. Buy NO-TO-BAC from your own druggist, who will vouch for us. Take it with a will, patiently, persistently. One box, $1, usually cures; 3 boxes, $2.50, guaranteed to cure, or we refund money. Sterling Remedy Co., Chicago, Montreal, New York.

Mr. Free Trader: Please tell us why the country is better off now than in 1896?

THE NEW YORK WORLD

Thrice-a-Week Edition---Almost a Daily at the Price of a Weekly.

The Presidential campaign is over, but the world goes on just the same and it is full of news. To learn this news, just as it is—promptly and impartially—all that you have to do is to look in the columns of The Thrice-a-Week Edition of the New York World which comes to the subscriber 156 times a year.

The Thrice-a-Week World diligence as a publisher of first news has given it circulation wherever the English language is spoken—and you want it.

The Thrice-a-Week World's regular subscription price is only $1.00 per year. We offer this unequaled newspaper and THE REPUBLICAN together one year for $1.50.

The regular subscription price of the two papres is $2.00.

HORSE BRANCH, KY.

Jimmie, old boy, how are you, how do you find politics in this county as you go tramping through?

Well, Tom left its pretty blue; gol darn the luck, as to me and you and Butler, the gig is already up.

What seems to be the trouble, Jim, I thought I had every thing already fixed; just tell the voters in this, there's no politics.

That's just what I tell them, but it always seems to bring to mind those speeches I made back in '99

You know in 1900, in one of them I said and it is still fresh in the voter's mind, that McKinley had sent forty thousand harlets women over to the Philippines.

Well, by gosh, I will tell you Jim, of matter may that in politics is fair, just swap them off from Butler down, tail, hide and hair.

I have done tried that old trick, Tom, not one of them will flinch for every Republican candidate knows he has a perfect sinch.

There's just one more suggestion, Jim, that I am going to make; just tell them that you are for everything that will help the laboring man.

I had not thought of that, Tom, I will tell it to every voter I pass, but there's the old use to be exempted tax payers, standing in my path.

With all of these things hanging over you and still as many more, I will be bound brand you myself with that office-seeking band.

I have stood right up to you Jim, and never did I shirk, but I will be bound to swap you with the rest to make myself the Clerk.

I am a political trader myself, Tom, and you wont find it so funny when you swap me off and ride in on the candidate for Sheriff's money.

The laboring men and miners want to know why you voted against their two week's pay bill back in '94.

Just one more thing, Tom; the voters seems to know, just how come the candidate for Sheriff with that big roll of dough.

So to speak, the fire is out, everybody seems to know of an assignment that taken place not many years ago.

Everything that has been said is true; just as sure as you live, there's others that will have some damned good lickins to give.—Rag Time.

Look! A Stitch in Time

Saves nine. Hughes' Tonic (taste pleasant) taken in early Spring and Fall prevents Chills, Dengue and Malarial Fevers. Acts on the liver, tones up the system. Better than Calomel and Quinine. Contains no Arsenic, try it. At Druggists. 50c and $1.00 bottles.

Educate FOR A Situation.

Book-Keeping, Business, PHONOGRAPHY, Type-Writing Telegraphy

Address WILBUR R. SMITH, LEXINGTON, KY.,

For circular of his famous and responsible COMMERCIAL COLLEGE OF KY. UNIVERSITY

Awarded Medal at World's Exposition.

Refers to thousands of graduates in positions. Cost of Full Business Course, including Tuition, Books and Board in family, about $90. Shorthand, Type-Writing, and Telegraphy Specialties. The Kentucky University Diploma, under seal, awarded graduates. Literary Course free, if desired. No vacation. Enter now. Graduates successful. In order to have your letters reach us, address only, WILBUR R. SMITH, Lexington, Ky.

Hughes Chill Tonic

(Palatable)

Better than Calomel & Quinine

(Contains no Arsenic.)

THE OLD RELIABLE.

Excellent GENERAL TONIC

As well as a sure sure for CHILLS and FEVERS, Malarial Fevers, Swamp Fevers and Bilious Fevers.

It Never Fails.

Just what you need at this season—MILD, LAXATIVE, NERVOUS SEDATIVE, SPLENDID TONIC.

Guaranteed by your Druggists. Don't take any substitute. Try it—50c and $1.00.

PREPARED BY

Robinson-Pettet Co.,

(INCORPORATED)

Louisville, Ky. 37126

Don't Tobacco Spit and Smoke Your Life Away.

To quit tobacco easily and forever, be magnetic, full of life, nerve and vigor, take No-To-Bac, the wonder-worker, that makes weak men strong. All druggists, 50c or $1. Cure guaranteed. Booklet and sample free. Address Sterling Remedy Co., Chicago or New York.

A WORTHY SUCCESSOR

"Something New Under The Sun."

All Doctors have tried to cure Catarrh by the use powders, acid gases, inhalers and drugs in paste form. Their powders dry up the mucuous membranes causing them to crack open and bleed. The powerful acids used in the inhalers have entirely eaten away the same membranes that their makers have aimed to cure, while pastes and ointments cannot reach the disease. An old and experienced practitioner who has for many years made a close study and speciality of the treatment of Catarrh, has at last perfected a treatment which when faithfully used, not only relieves at once, but permanently cures Catarrh, by removing the cause, stopping the discharges, and curing all inflammation. It is the only remedy known to science that actually reaches the afflicted parts. This wonderful remedy is known as "Snuffles the Guaranteed Catarrh Cure" and is sold at the extremely low price of One Dollar, each package containing internal and external medicine sufficient for a full months treatment and everything necessary to its perfect use.

"Snuffles" is the only perfect Cure ever made and is now recognized as the only safe and positive cure for that annoying and disgusting disease. It cures all inflammation quickly and permanently and is also wonderfully quick to relieve Hay Fever or Cold in the Head.

Catarrh when neglected often leads to Consumption — "Snuffles" wil save you if you use it at once. It is no ordinary remedy, but a complete treatment which is postively guaranteed to cure Catarrh in any form or stage if used according to the directions which accompany each package. Don't delay but send for it at once, and write full particulars as to your condition, and you will receive special advice from the discoverer of this wonderful remedy regarding your casa without cost to you beyond the regular price of "Snuffles" the "Guaranteed Catarrh Cure."

Sent prepaid to any address in the United States or Canada on receipt of One Dollar. Address Dept 1, Edwin B. Giles & Company, 2330 and 2332 Market street, Philadelphia.

America's Best Republican Paper.

EDITORILY FEARLESS.

CONSISTENTLY REPUBLICAN—ALWAYS.

News from all parts of the World—Well written, original stories—Answers to queries on all subjects—Articles on health, the home, new book, and on Work About the Farm and Garden.

The WEEKLY INTER-OCEAN

THE INTER-OCEAN is a member of the Associated Press and also is the only Western newspaper receiving the combined telegraphic and cable news matter of both the New York Sun and New York World respectively—besides daily reports from 2,000 special correspondents throughout the country. No pen can tell WHY it is the BEST on earth.

By special arrangements we can furnish THE REPUBLICAN and this great paper for only $1 25. Address all orders to the

Republican,

Hartforn, Ky.

WORMS! WHITE'S CREAM VERMIFUGE! Most in Quantity. — Best in Quality.

For 20 Years Has Led all Worm Remedies. EVERY BOTTLE GUARANTEED.

SOLD BY ALL DRUGGISTS.

Prepared by JAMES F. BALLARD, St. Louis.

A BOON TO MANKIND!

DR. TABLER'S BUCKEYE PILE CURE

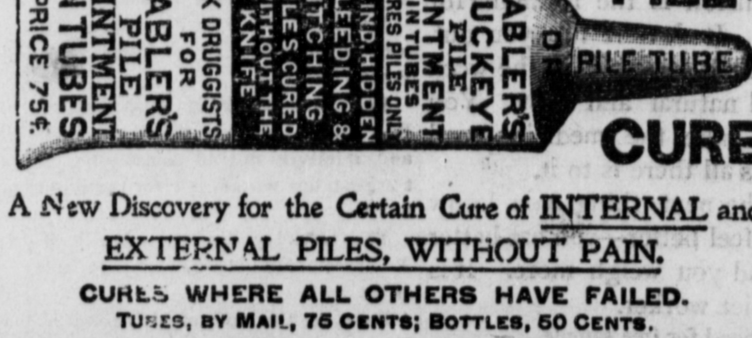

A New Discovery for the Certain Cure of INTERNAL and EXTERNAL PILES, WITHOUT PAIN.

CURES WHERE ALL OTHERS HAVE FAILED.

TUBES, BY MAIL, 75 CENTS; BOTTLES, 50 CENTS.

JAMES F. BALLARD, Sole Proprietor, 310 North Main Street, ST. LOUIS, MO.

DIRECTORY.

Ohio County

Circuit Court—W. T. Owen, Judge; J. E. Rowe Attorney, Owensboro. T. H. Black, Jailer; S. A. Anderson, Clerk; Rowan Holbrook, Master Commissioner; G. B. Likens, Trustee Jury Fund; S. T. Stevens, Sheriff, Hartford. Deputy Sheriff—D. M. Hocker, T. H. Benton, J. D. Taylor. W. S. Tinsley. Court convenes first Monday in March and August and continues three weeks, and third Monday in May and November two weeks.

County Court—J. P. Miller, Judge; M. S. Ragland, Clerk; M. L. Heavrin, Attorney, Hartford. Court convenes first Monday in each month.

Quarterly Court—Begins on the third Monday in April, July, October and January.

Court of Claims—Convenes first Monday in January, Tuesday after second Monday in October.

Other Officers—N. Moxley, Surveyor, Shreve, G. D. Royal, Assessor, Fordsville. Fon Rogers, School Superintendent, Hartford. L. W. Hunt, Coroner, Sulphur Springs.

Justices' Courts.

H. B. Taylor, Cromwell—March 2, June 1, September 7, December 7, 1901.

W. A. Rone, Centertown—February 11, May 13, August 26, November 4, 1901.

T. A. Evans, Fordsville—March 1, June 6, September 5, December 5, 1901.

B. F. Graves, Buford—March 21, June 20, September 19, December 19, 1901.

G. S. Fitzhugh, Dundee—March 8, June 7, September 6, December 6, 1901.

Constables—W. J. Stewart, Manda; J. B. Dennis, Prentis; Jerome Allen, Jingo; I. L. Nelson, Buford.

Religious Services.

M. E. Church, South—Services third Sunday in each month at 11 a. m. and 7 p. m., and fourth Sunday at 7 p. m. Prayer meeting every Wednesday evening. Rev. J. C. Petrie, Pastor.

Baptist Church—Services held second Sunday in each month at 11 a. m. and 7 p. m. Prayer meeting every Thursday evening. Rev. H. B. Stoneham, Pastor.

C. P. Church—Services first Sunday in each month at 11 a. m. and 7 p. m. Rev. J. D. Harned, pastor.

School Trustees, Hartford—Jas. P. Miller, J. S. Glenn, W. G. Hardwick, W. H. Mauzy, Woodbury Tinsley, D. E. Thomas.

Town Trustees—R. T. Collins, J. M. Mattingly Shelby Taylor, E. W. Ford, A. D. White, Hartford

Secret Societies.

A. O. U. W. meets second and fourth Wednesday nights.

Knights of Equity meets second and fourth Saturday nights.

Knights of Honor meets first and third Saturday nights.

Hartford Lodge, No. 675, F. & A. Masons, first Monday night in each month.

Rough River Lodge, No. 110, Knights of Pythias meets every Tuesday night.

Preston Morton Post, No. 4, G. A. R., hold regular meetings Saturday before first Sunday in each month.

All members of the respective lodges are invited attend all meetings.

Southern Railway

St. Louis-Louisville Lines.

Time Table

Corrected to June 25, 1901—Louisville Division.

	No. 1	No. 5	No. 3
Lv. Louisville	7:45 a m	4:00 p m	7:30 p m
Ar. Shelbyville	9:10 a m	5:28 p m	8:51 p m
" Lawrenceb'g	9:55 a m	6:20 p m	9:35 p m
" Versailles	10:16 a m	6:42 p m	9:54 p m
" Lexington	10:45 a m	7:10 p m	10:20 p m
" Burgin	10:55 a m	7:25 p m	
" Georgetown	11:50 a m	7:40 p m	

	No. 4	No. 2	No. 6
Lv. Burgin		4:35 p m	7:10 a m
Ar. Georgetown		3:00 p m	7:00 a m
" Lexington	6:05 a m	4:45 p m	7:30 a m
" Versailles	6:25 a m	5:12 p m	7:55 a m
" Lawrenceburg	6:43 a m	5:40 p m	8:20 a m
" Shelbyville	7:20 a m	6:26 p m	9:10 a m
" Louisville	8:40 a m	7:50 p m	10:40 a m

Between Louisville, Evansville and St. Louis—St. Louis Division.

	No. 4	No. 2
Lv. Louisville	8:50 a m	10:00 p m
Ar. Huntingburg	11:45 a m	12:30 a m
" Princeton	1:00 p m	1:45 a m
" St. Louis	6:36 p m	7:32 a m

	No. 3	No. 1
Lv. St. Louis	8:08 a m	10:00 p m
Ar. Princeton	1:28 p m	3:03 a m
" Huntingburg	2:55 p m	4:25 a m
" Louisville	5:45 p m	7:10 a m

	No. 10	No 22
Lv. Louisville	6:00 p m	8:50 a m
Ar. Huntingburg	8:50 p m	11:45 a m
" Evansville	10:25 p m	1:30 p m

	No. 9	No. 21
Lv. Evansville	7:30 a m	1:15 p m
Ar. Huntingville	9:08 a m	2:50 p m
" Louisville	11:59 a m	5:45 p m

Trains Nos. 1, 2, 3 and 4 run solid between Louisville and St. Louis.

Trains Nos. 9 and 10 run solid between Louisville and Evansville, carrying Chair Cars.

Trains Nos. 21 and 22 carrying through first-class Coaches between Evansville and Louisville.

Day trains between Louisville and St. Louis carry Cafe Parlor Cars.

Night Trains between Louisville and St. Louis carry Pullman Drawing Room Sleeping Cars with buffet service.

For tickets and further information, apply to any agent Southern Railway.

H. B. Spencer, Gen'l Man., St. Louis, Mo.
S. H. Hardwick, Gen'l Pass'r Agt Washington.
G. B. Allen, Ass't Gen. Pass. Agt. St. Louis, Mo.

NEW THROUGH LINE

BETWEEN EVANSVILLE AND

CHICAGO

A new through car line has been established, for the entire distance over the Illinois Central, between Evansvill and Chicago; the line being via Mattoon, Champaign and the road from Evansville to Mattoon formerly a part of the P. D. & E. Ry. The services is as follows:

NORTH BOUND

	Daily.	Ex. Sun.
Lv Evansvile	7:30 p m.	7:30 a.m.
Ar Chicago	7:00 a.m.	7:00 p.m.

SOUTH BOUND

	Daily.	Ex. Sun.
Lv Chicago	8:40 p.m.	8:30 a.m.
Ar Evansville	8:05 a m.	5:50 p m.

Through sleeping cars on night trains and through free reclining chair cars on day trains. Tickets of you local ticket agent.

A FREE PATTERN (your own selection) to every subscriber. Only 50 cents a year.

McCALL'S MAGAZINE 50¢ YEAR

A LADIES' MAGAZINE.

A gem; beautiful colored plates; latest fashions; dressmaking economies; fancy work; household hints; fiction, etc. Subscribe to-day, or, send 5c. for latest copy. Lady agents wanted. Send for terms.

Stylish, Reliable, Simple, Up-to-date, Economical and Absolutely Perfect-Fitting Paper Patterns.

McCALL BAZAR PATTERNS 10¢ 15¢

All Seams Allowed and Perforations show the Basting and Sewing Lines.

Only 10 and 15 cents each—none higher. Ask for them. Sold in nearly every city and town, or by mail from

THE McCALL CO.,
113-115-117 West 31st St., NEW YORK.